

Post Box No.001, Sulochana Gardens, 7-4-104B Tenkasi Road, Ayikudy - 627 852. Tirunelveli District, Tamil Nadu, India. Phone: 04633 - 249170, 249180. Email: mail@amarseva.org Website: www.amarseva.org	Amar Seva Sangam (A registered Charitable Society for Rural Poor and Disabled) Child Progress Report Half Yearly <b>Sep – 2020</b>	Name of Child: <b>K.Vasanth Kumar</b> Name of Sponsor: <b>Shaji Nadarajalingam</b> Yearly Sponsorship
--	---	---

Date of Entry to ASSA	Date of HCI Sponsorship	Sex	Age	Date of Birth	Standard	Nature of Disability	Service Provided
1.7.2013	Jan 2013	M	15.5	20.11.2004	Special Education	Mental Retardation	Special Education at Special Education Centre

**Sponsorship Remarks:** Transferred from **Padma Devi. M** (2010) in Jan 2013.

**Comments:** The **Special School** (Centre for Special Education where most of the children are sponsored by HCI donors), Teachers and therapists are providing activity based virtual /online classes and training to the students and to their parents, by guiding them over phone and Tablets which are provided by us, to carry out their regular activities, which is essential for the growth of the child. For carrying out their activities at their homes, all the required materials like Chart paper/Pencil/Pen/Sketch Pens/ Books/ Tablets/ Educational toys etc.. are provided to them.

**Discharge Remarks:**

**Family Details:**

Name of the Child	K.Vasanth Kumar	
Date of Birth	20.11.2004	
Date of Joining	01.07.2013	
Nature of Disability	Mental Retardation	
Father's Name	Mr. Kasi Pandiyan	
Mother's Name	Mrs. Muruga Lakshmi	
No of Children in the Family	2	K.Vasanth kumar + 1 brother
Father's Profession	Coolie	
Economic Condition	Poor	
Address Residence	S/O Kasi Pandiyan Middle Street Parvathipuram.	

### Medical Report

<b>Height/ Weight</b>	Current Report	Previous Report	Initial stage report
	141cm/37kg	140cm/35kg	137cm/29kg
<b>Exercises Given</b>		<b>Appliances Given</b>	<b>Physical Progress</b>
Yoga Training		Nil	Physically Normal.

<b>Class (*)</b>	Pre-Vocational			
<b>Report Period</b>	Mar 2020 to Sep 2020			
<b>Severity of Intellectual Disability</b>	<i>Moderate Intellectual disability</i>			
<b>Assessment</b>  (** - % represents assessment based on normal development of 100%)  (***- Zero represents the child haven't achieved any skills in that domain)		<b>Sep 2013 (Initial assessment**)</b>	<b>Mar 2020 (%)</b>	<b>Sep 2020 (%)</b>
	1. Motor Skills	28	90.5	90.5
	2. Activities of daily living	23	81.5	81.5
	3. Communication	14	54	54
	4. Reading / writing	19	56.5	56.5
	5. Number / Time	2	35.5	35.5
	6. Domestic / Social skills	20	55	55
	7. Prevocational / Money concept	0***	39	39
<b>Extra-Curricular / Participation</b>	Nature of Program	No. of program participation		Prizes / Recognitions won
	Cultural	-		-
	Sports	-		-
	Drawing	-		-
<b>Progress Report</b>	Since joining, he has improved 25.86% on average out of seven areas in a period of 72 months based on BASIC-MR Scale provided by NIMH.			
<b>Comments</b>	At present we are teaching <ul style="list-style-type: none"> <li>• Pick up specified number of objects up to 5.</li> <li>• Serve eatables.</li> <li>• Ring school bell on time.</li> <li>• Identify / names denominations of all coins.</li> </ul>			

**Specific Comments:**

Due to Covid pandemic situation, all assessments are done online.

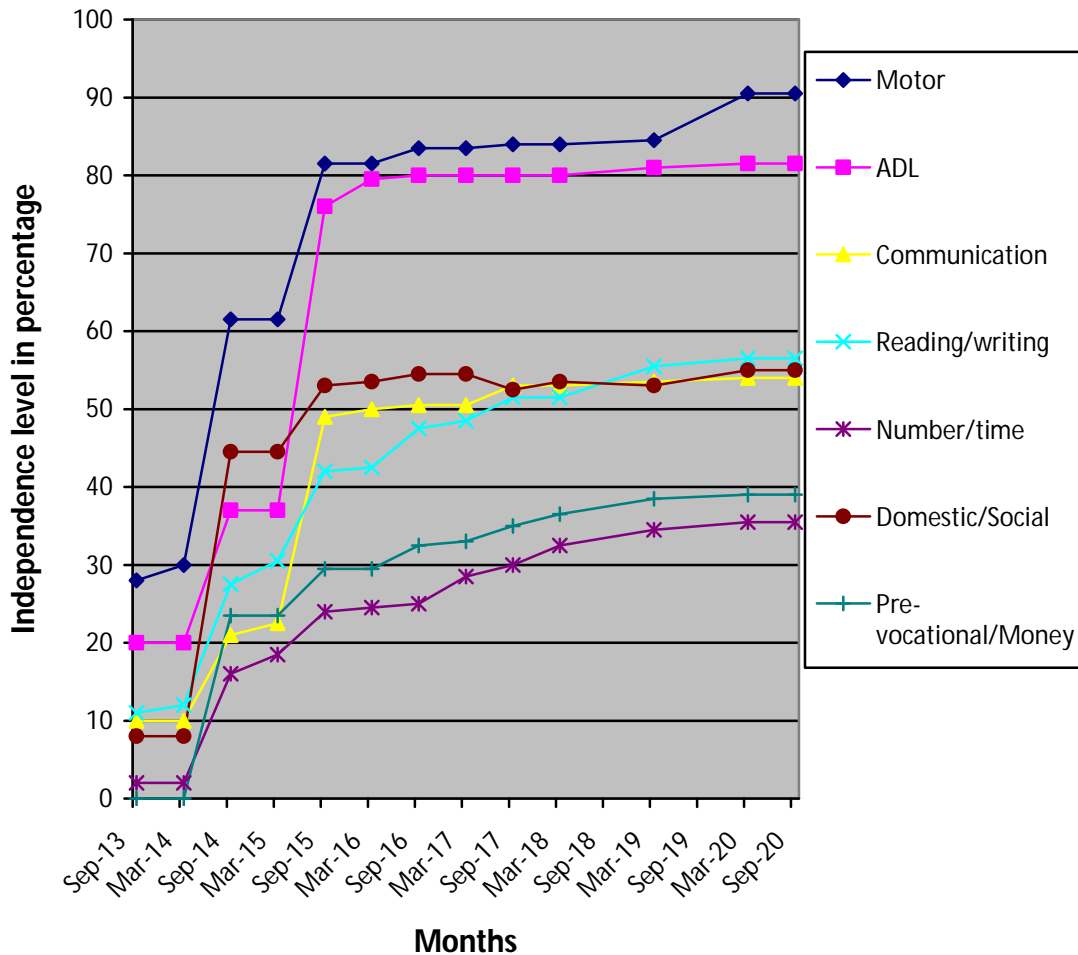

- (\*) Pre-Primary (3-6 yrs of age)
- Primary (6-10 yrs of age)
- Secondary (11-14 yrs of age)
- Pre-vocational (15-18 yrs of age)
- Autism (Children affected with Autism Spectrum Disorders)

(\*\*) % represents assessment based on normal development of 100%.

(\*\*\*) Zero represents the child haven't achieved any skills in that domain.

**Note:** While joining the child was assessed with UPANAYAN SCALE, from Sep-2014 the assessment scale was changed to BASIC-MR.