

Post Box No.001, Sulochana Garden, 7-4-104B Tenkasi Road, Ayikudy-627 852. Tirunelveli District, Tamil Nadu, India. Phone: 04633-267317, 267170. Email: <a href="mailto:mail@amarseva.org">mail@amarseva.org</a> WebSite: www.amarseva.org	Amar Seva Sangam (A Registered Charitable Society for Rural Poor and Disabled) Child Progress Report Half Yearly  <b>Sep – 2020</b>	Name of Child: <b>S. Ramkumar</b> Name of Sponsor: <b>Meenambal Ramanathan</b> Srividya
---	--	---

Date of Entry to ASSA	Date of HCI Sponsorship	Sex	Age	Date of Birth	Standard	Nature of Disability	Service provided
1.08.2014	<b>Nov - 2020</b>	M	15.5	31.01 .2005	Special Education	Mental Retardation	Special Education at Special Education Centre

**Sponsorship Remarks:**

**Comments:** The **Special School** (Centre for Special Education where most of the children are sponsored by HCI donors), Teachers and therapists are providing activity based virtual /online classes and training to the students and to their parents, by guiding them over phone and Tablets which are provided by us, to carry out their regular activities, which is essential for the growth of the child. For carrying out their activities at their homes, all the required materials like Chart paper/Pencil/Pen/Sketch Pens/ Books/ Tablets/ Educational toys etc.. are provided to them.

**Discharge Remarks:**

**Family Details:**

Name of the Child	S. Ramkumar	
Date of Birth	31.01.2005	
Date of Joining	01.08.2014	
Nature of Disability	Mental Retardation	
Father's Name	Mr. Sadayar	
Mother's Name	Mrs. Gurujothi	
No of Children in the Family	3	S.Ramkumar + 1 brother + 1 sister
Father's Profession	Coolie	
Economic Condition	Poor	
Address Residence	S/O Sadayar	
	2/237, Panakkulam, Sriviliputhur	

**Medical Report**

<b>Height/ Weight</b>	Current Report	Previous Report	Initial stage report
	134Cm/32Kg	133Cm/30Kg	125Cm/25Kg
<b>Exercises Given</b>	<b>Appliances Given</b>		<b>Physical Progress</b>
Yoga Training, Trunk & hip balance activities.	Nil		Able to stand & walk without support up to 20 meters.

<b>Class (*)</b>	Pre-Vocational			
<b>Report period</b>	Mar 2020 to Sep 2020			
<b>Severity of Intellectual Disability</b>	<i>Moderate Intellectual disability</i>			
<b>Assessment</b>		<b>Sep 2014 (Initial assessment**)</b>	<b>Mar 2020 (%)</b>	<b>Sep 2020 (%)</b>
(** - % represents assessment based on normal development of 100% )	1.Motor Skills	43	72	73.5
	2.Activities of daily Living	57	89	89
	3.Communication	65	92.5	93
	4.Reading / Writing	30	69	70
	5.Number / Time	28	48.5	49.5
	6.Domestic / Social	50	66.5	66.5
	7.PreVocational / Money	39	53.5	54
<b>Extra Curricular Activities</b>	Nature of Program	No. of Program participated		Prize /Recognitions won
	Cultural	-		-
	Sports	-		-
	Drawing	-		-
<b>Progress Report</b>	Since joining, he has improved 26.21% on average out of seven areas in period of 72 months based on BASIC-MR Scale provided by NIMH.			
<b>Comments</b>	At present we are teaching <ul style="list-style-type: none"> <li>• Read name of family members/ friends.</li> <li>• Trace alphabets of own name.</li> <li>• Subtract single digit numbers within 10.</li> <li>• Tell time by hour.</li> <li>• Make purchase within 1 Re with correct changes.</li> </ul>			

**Specific Comments:**

Due to Covid pandemic situation, all assessments are done online.

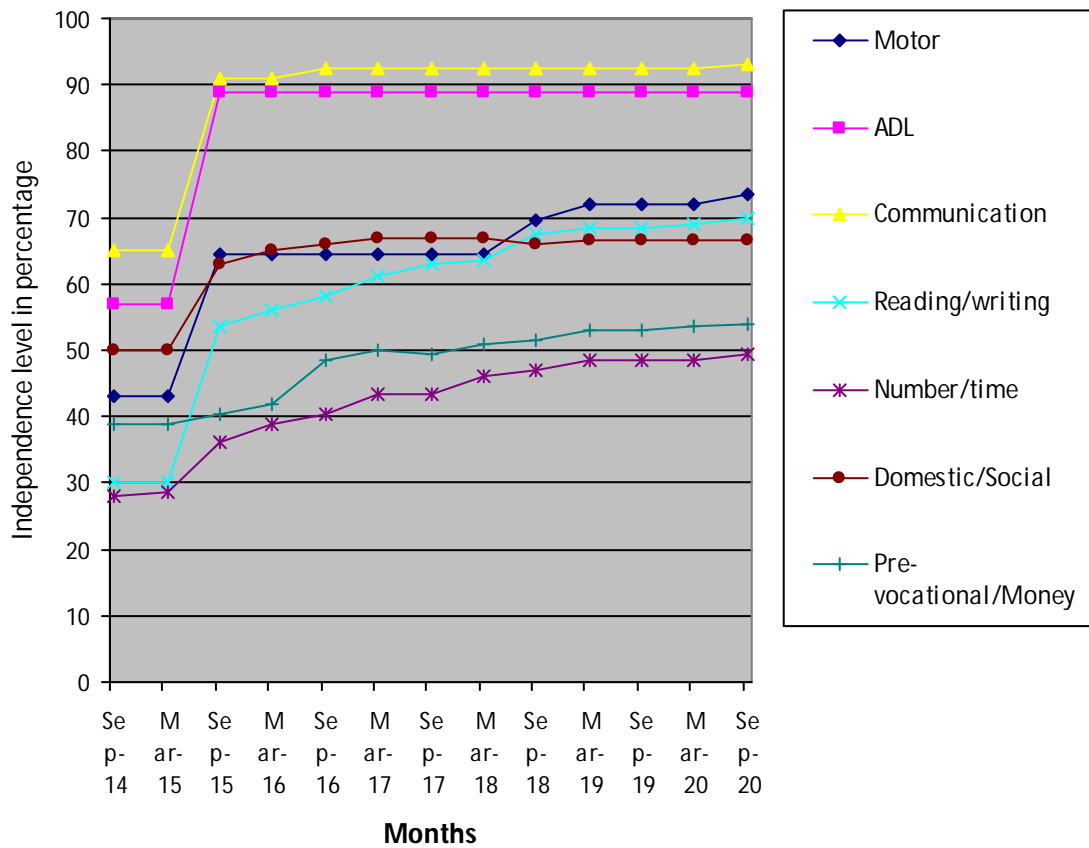

- (\*) Pre-Primary (3-6 yrs of age)  
 Primary (6-10 yrs of age)  
 Secondary (11-14 yrs of age)  
 Pre-vocational (15-18 yrs of age)  
 Autism (Children affected with Autism Spectrum Disorders)
- (\*\*) % represents assessment based on normal development of 100%.