



Amar Seva Sangam

Child Progress Report

March 2021

Post Box No.001, SulochanaGardens,
10-4-104B Tenkasi Road,Ayikudy - 627 852.
Tenkasi District,Tamil Nadu, India.
Phone: 04633 - 249170, 249180.
Email: mail@amarseva.org
Website: www.amarseva.org

Child Details

Name :	M Balatharson.	Admission to ASSA :	27th Apr 2015
Date Of Birth :	20th Oct 2013	Disability :	Cerebral Palsy- GMFCS Level V
Age :	7		
Gender :	Male		

Family Details

Father's Name :	Mariappan	Father's Profession :	
Mother's Name :	Alagammal		
Gurdian's Name :	Arumaikani		
No of other Children in the Family :	1	Address :	1/7, Parwathi amman kovil street Duraismampuram,Tamil Nadu INDIA, 627804

Therapies Given

Occupational Therapy
Physiotherapy(CP)
Special Education(ID)
Speech
Functional Independence Training

Progress Report

Evaluation No	Occupational Therapy Score % - Month - Year	Physiotherapy(CP) Score % - Month - Year	Special Education(ID) Score % - Month - Year	Speech RL% - EL% - Month - Year	Functional Independence Training Score % - Month - Year
1	22.69% - February - 2016	2.75% - January - 2016	3.02% - January - 2016		
2	22.69% - June - 2016	4.65% - June - 2016	3.26% - September - 2016		
3	38.89% - April - 2017	4.98% - March - 2017	3.42% - March - 2017		
4	26.85% - May - 2018	2.75% - May - 2018	21.88% - May - 2018	14.00% - 11.00% - June - 2018	14.29% - May - 2018
5		8.63% - February - 2019	22.91% - February - 2019	10.50% - 4.75% - February - 2019	14.29% - January - 2019
6		10.41% - August - 2019	25.81% - August - 2019	14.50% - 14.50% - August - 2019	14.29% - July - 2019
7		16.43% - May - 2020	21.88% - February - 2020	11.00% - 5.50% - March - 2020	14.29% - January - 2020
8		7.1% - December - 2020	7.6% - December - 2020	11.75% - 5.50% - December - 2020	16.19% - December - 2020
9					
10					

Note: Variations in therapy outcome are due to several factors including the health of the child at the time of evaluation

Progress Report Graph

Scores
(%)

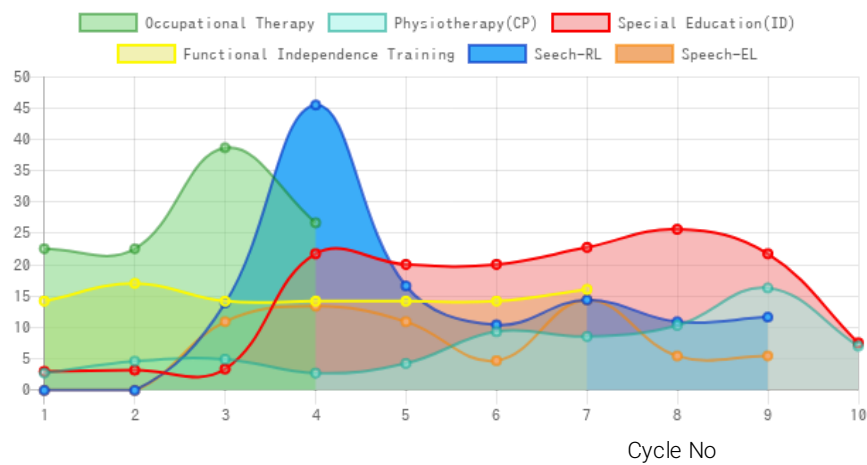

Information:- CP - Cerebral Palsy; SB – Spina bifida; MD - Muscular Dystrophy; CTEV – Clubfoot; ID - Intellectual Disability; CP, MD –Cerebral Palsy/Multiple Disabilities; LV - Low Vision; TB - Total Blind; ADHD - Attention Deficit Hyperactive Disorder; DB - Deaf Blind; RL - Receptive language; EL - Expressive language;

Generated on 2nd Mar 2021