

Post Post Box No.001, Sulochana Gardens, 7-4-104B Tenkasi Road, Ayikudy - 627 852. Tirunelveli District, Tamil Nadu, India. Phone: 04633 - 249170, 249180. Email: mail@amarseva.org Website: www.amarseva.org	Amar Seva Sangam (A registered Charitable Society for Rural Poor and Disabled) Child Progress Report Half yearly Mar – 2021	Name of Child: K.Abisha Name of Sponsor: Cadambi Rangarajan Endowment
---	---	--

Date of Entry to ASSA	Date of HCI Sponsorship	Sex	Age	Date of Birth	Standard	Nature of Disability	Service Provided
01.09.2017	Sep 2017	F	15	18.12.2005	Special Education	Mental Retardation	Special Education at Special Education Centre

Sponsorship Remarks: Sponsorship transferred from Agastin (Jan 2016) in Sep 2017

Comments: The **Special School** (Centre for Special Education where most of the children are sponsored by HCI donors), Teachers and therapists are providing activity based virtual /online classes and training to the students and to their parents, by guiding them over phone and Tablets which are provided by us, to carry out their regular activities, which is essential for the growth of the child. For carrying out their activities at their homes, all the required materials like Chart paper/Pencil/Pen/Sketch Pens/ Books/ Tablets/ Educational toys etc. are provided to them.

Discharge Remarks:

Family Details:

Name of the Child	K. Abisha	
Date of Birth	18.12.2005	
Date of Joining	01.09.2017	
Nature of Disability	Cerebral Palsy	
Father's Name	Mr. Kumar	
Mother's Name	Mrs. Muthu	
No of Children in the Family	1	Abisha
Father's Profession	Coolie	
Economic Condition	Poor	
Address Residence	D/o, Kumar, Maraparai street, Sundarapandipuram.	

Medical Report

Height/ Weight	Current Report	Previous Report	Initial stage report
	135cm/32Kg	135cm/30Kg	119cm/20Kg
Exercises Given	Appliances Given		Physical Progress
Yoga Training, Weight bearing activities, swing therapy	Nil		Able to sit with minimum support and stand with support of standing frame. Able to walk with her mother support up to 20 meters

Class (*)	Primary			
Report Period	Sep 2020 to Mar 2021			
Severity of Intellectual Disability	<i>Moderate Intellectual disability</i>			
Assessment (** - % represents assessment based on normal Development of 100%)		Sep 2017 (Initial Assessment**)	Sep 2020 (%)	Mar 2021 (%)
	1.Motor Activities	36.5	37.5	38.5
	2.Activities of Daily Living	31.5	34	34.5
	3.Communication	29	32	32.5
	4.Reading/ Writing	27	29.5	29.5
	5.Number/ Time	20	22.5	22.5
	6.Domestic / Social Skills	22.5	26.5	27
	7.Pre Vocational / Money Concept	20	20.5	21
Extra-Curricular / Participation	Nature of Program	No. of program participation	Prizes / Recognitions won	
	Cultural	-	-	
	Sports	-	-	
	Drawing	-	-	
Progress Report	Since joining, she has improved 2.71% on average out of seven areas in period of 42 months based on BASIC-MR Scale provided by NIMH.			
Comments	At present we are teaching <ul style="list-style-type: none"> • Point to familiar objects. • Recognize her own name. • Discriminate between less and more. 			

Specific Comments:

Due to Covid pandemic situation, all assessments are done online.

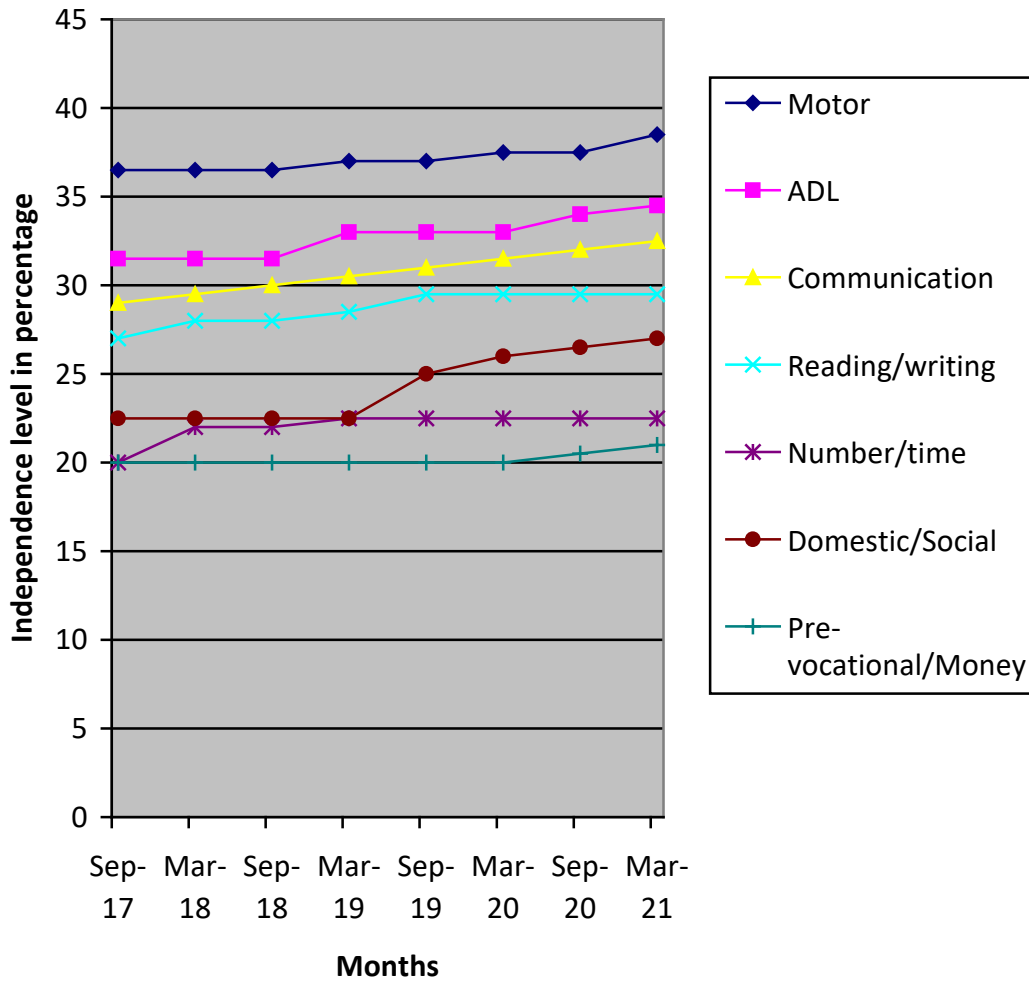

- (*) Pre-Primary (3-6 yrs of age)
Primary (6-10 yrs of age)
Secondary (11-14 yrs of age)
Pre-vocational (15-18 yrs of age)
Autism (Children affected with Autism Spectrum Disorders)

(**) % represents assessment based on normal development of 100%