

Post Post Box No.001, Sulochana Gardens, 7-4-104B Tenkasi Road, Ayikudy - 627 852. Tirunelveli District, Tamil Nadu, India. Phone: 04633 - 249170, 249180. Email: mail@amarseva.org Website: www.amarseva.org	Amar Seva Sangam (A registered Charitable Society for Rural Poor and Disabled) Child Progress Report Half yearly Mar - 2021	Name of Child: P. Alagu Selvam Name of Sponsor: Shaji Nadarajalingam (Yearly sponsorship)
---	--	---

Date of Entry to ASSA	Date of HCI Sponsorship	Sex	Age	Date of Birth	Standard	Nature of Disability	Service Provided
1.7.2011	Aug 2012	M	15.5	21.6.2005	Special Education	Mental Retardation	Special Education at Special Education Centre

Sponsorship Remarks: Transferred from **Malathi. M** (July 2010) in August 2012

Comments: The **Special School** (Centre for Special Education where most of the children are sponsored by HCI donors), Teachers and therapists are providing activity based virtual /online classes and training to the students and to their parents, by guiding them over phone and Tablets which are provided by us, to carry out their regular activities, which is essential for the growth of the child. For carrying out their activities at their homes, all the required materials like Chart paper/Pencil/Pen/Sketch Pens/ Books/ Tablets/ Educational toys etc. are provided to them.

Discharge Remarks:

Family Details:

Name of the Child	P. Alagu Selvam	
Date of Birth	21.06.2005	
Date of Joining	01.07.2011	
Nature of Disability	Mental Retardation	
Father's Name	Mr. Palavesam	
Mother's Name	Mrs. Selvi	
No of Children in the Family	2	P. Alagu selvam + 1 sister
Father's Profession	Coolie	
Economic Condition	Poor	
Address Residence	S/O Palavesam, Krishnan Kovil Street, Ayikudy.	

Medical Report

Height/ Weight	Current Report	Previous Report	Initial stage report
	143cm/32kg	140cm/30kg	134cm/25kg
Exercises Given	Appliances Given		Physical Progress
Yoga Training	Nil		Physically Normal.

Class (*)	Secondary			
Report Period	Sep 2020 to Mar 2021			
Severity of Intellectual Disability	<i>Moderate Intellectual disability</i>			
Assessment (** - % represents assessment based on normal development of 100%) (***)-Zero represents the child haven't achieved any skills in that domain)		Sep 2011 (Initial Assessment**)	Sep 2020 (%)	Mar 2021 (%)
	1.Motor Activities	90	66	66
	2.Activities of Daily Living	66	54.5	54.5
	3.Communication	56	57	57.5
	4.Reading/ Writing	70	43.5	45.5
	5.Number/ Time	0***	38	38
	6.Domestic / Social Skills	78	43.5	43.5
	7.Pre Vocational / Money Concept	0***	29.5	29.5
Extra Curricular / Participation	Nature of Program	No. of program participation	Prizes / Recognitions won	
	Cultural	-	-	
	Sports	-	-	
	Drawing	-	-	
Progress Report	Since joining, he has improved 20.07% on average out of seven areas in period of 78 months based on BASIC-MR Scale provided by NIMH.			
Comments	At present we are teaching <ul style="list-style-type: none"> • Remove soap from body with water. • Use words to indicate commands. • Tell correctly if it is morning or evening. 			

Specific Comments:

Due to Covid pandemic situation, all assessments are done online.

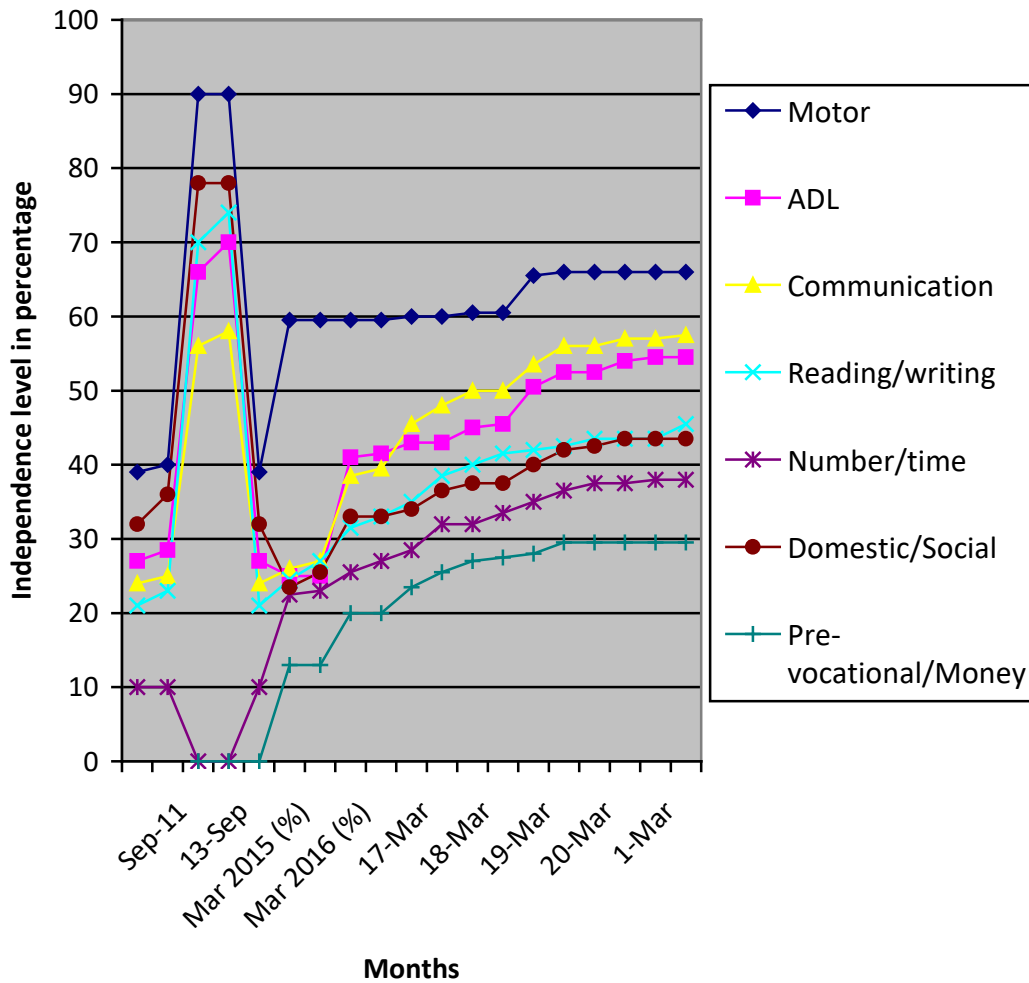

(*) Pre-Primary (3-6 yrs of age)
 Primary (6-10 yrs of age)
 Secondary (11-14 yrs of age)
 Pre-vocational (15-18 yrs of age)
 Autism (Children affected with Autism Spectrum Disorders)

(**) % represents assessment based on normal development of 100%
 (***) Zero represents the child haven't achieved any skills in that domain)

Note: While joining the child was assessed with UPANAYAN SCALE, from Sep-2014 the assessment scale was changed to BASIC-MR.