

Post Box No.001, Sulochana Gardens, 7-4-104B Tenkasi Road, Ayikudy - 627 852. Tirunelveli District, Tamil Nadu, India. Phone: 04633 - 249170, 249180. Email: mail@amarseva.org Website: www.amarseva.org	Amar Seva Sangam (A Registered Charitable Society for Rural Poor and Disabled) Child Progress Report Half yearly <b>Mar – 2021</b>	Name of Child: <b>V.Ishanika</b> Name of Sponsor : <b>Shaji Nadarajalingam</b> Yearly Sponsorship
--	--	---

Date of Entry to ASSA	Date of HCI Sponsorship	Sex	Age	Date of Birth	Standard	Nature of Disability	Service Provided
1.08.2015	Sep 2015	F	13.5	24.10.2007	Special Education	Mental Retardation	Special Education at Special Education Centre

**Sponsorship Remarks:** Sponsorship transferred from Subash.K (Feb 2015) in Sep 2015

**Comments:** The **Special School** (Centre for Special Education where most of the children are sponsored by HCI donors), Teachers and therapists are providing activity based virtual /online classes and training to the students and to their parents, by guiding them over phone and Tablets which are provided by us, to carry out their regular activities, which is essential for the growth of the child. For carrying out their activities at their homes, all the required materials like Chart paper/Pencil/Pen/Sketch Pens/ Books/ Tablets/ Educational toys etc.. are provided to them.

**Discharge Remarks:**

**Family Details:**

Name of the Child	V.Ishanika	
Date of Birth	24.10.2007	
Date of Joining	01.08.2015	
Nature of Disability	Mental Retardation	
Father's Name	Mr.Robin	
Mother's Name	Mrs.Shilu	
No of Children in the Family	2	Ishanika+1 brother
Father's Profession	Coolie	
Economic Condition	Poor	
Address Residence	D/O, Rabin, 2/107, Nadar street, Kottakulam. Shenkottai.	

**Medical Report**

<b>Height/ Weight</b>	Current Report	Previous Report	Initial stage report	
	124cm/33kg	124cm/35kg	121cm/21kg	
<b>Exercises Given</b>		<b>Appliances Given</b>		<b>Physical Progress</b>
Yoga Training		Nil		Physically Normal.
<b>Class(*)</b>	Primary			
<b>Report period</b>	Sep 2020 to Mar 2021			
<b>Severity of Intellectual Disability</b>	<i>Moderate Intellectual disability</i>			
<b>Assessment</b>		<b>Sept 2015 (Initial assessment**)</b>	<b>Sep 2020 (%)</b>	<b>Mar 2021 (%)</b>
(** - Represent % based on normal development of 100% )	1.Motor Skills	22	42	42.5
	2.Activities of daily Living	22	31.5	31.5
	3.Communication	18	29.5	30
	4.Reading / Writing	16	24	24
	5.Number / Time	13	21	21
	6.Domestic / Social	10.5	26.5	26.5
	7.PreVocational / Money	9.5	20	20
<b>Extra Curricular Activities</b>	Nature of Program	No. of Program participated	Prize /Recognitions won	
	Cultural	-	-	
	Sports	-	-	
	Drawing	-	-	
<b>Progress Report</b>	Since joining, she has improved 12.07% on average out of seven areas in period of 66 months based on BASIC-MR Scale provided by NIMH.			
<b>Comments</b>	At present we are teaching <ul style="list-style-type: none"> <li>• Remove underwear/ pant before on sitting toilet.</li> <li>• Put slippers on correct foot.</li> <li>• Follow post positions like 'in', 'on' and 'under'.</li> <li>• Match five common objects to pictures in a book.</li> </ul>			

**Specific Comments:**

Due to Covid pandemic situation, all assessments are done online.

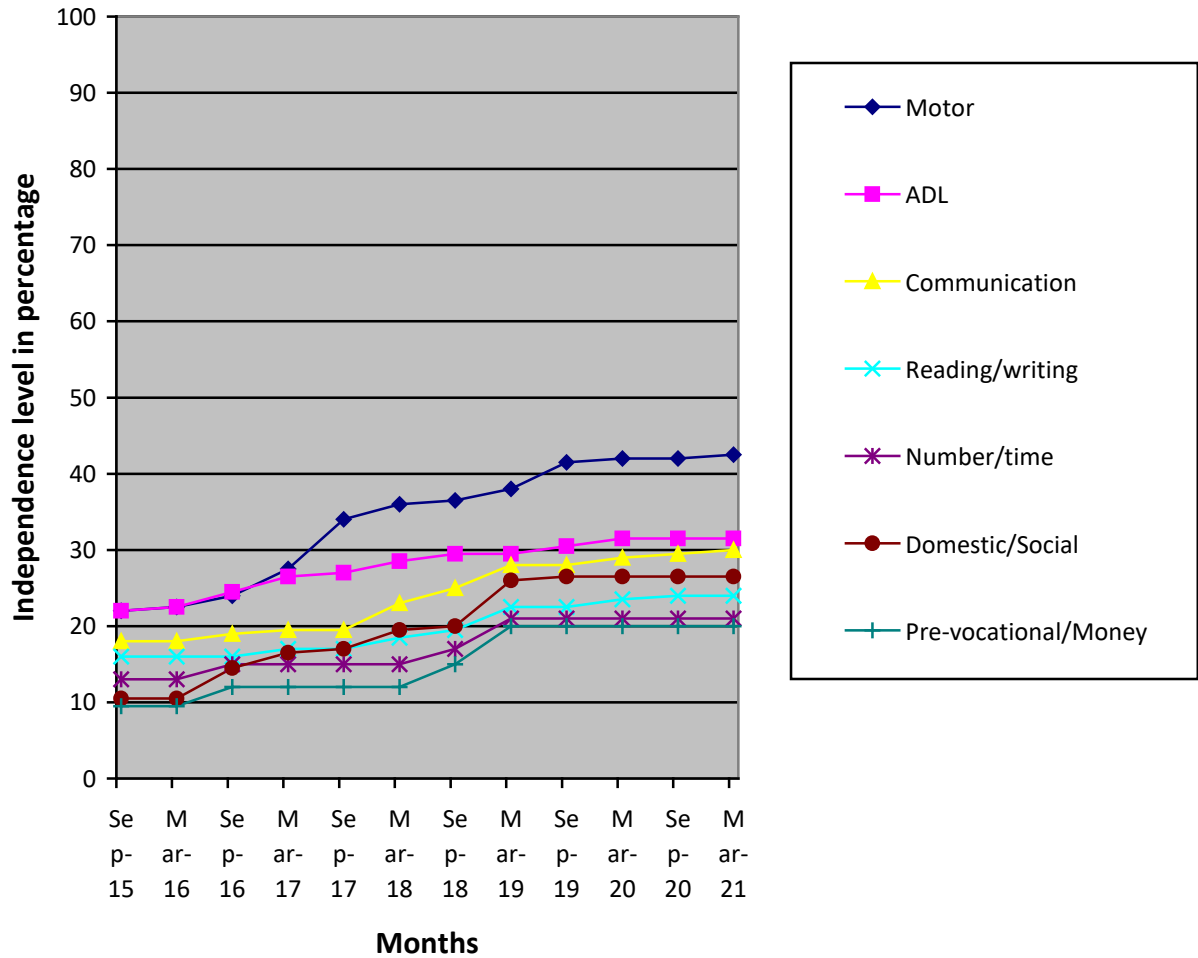

- (\*) Pre-Primary (3-6 yrs of age)  
 Primary (6-10 yrs of age)  
 Secondary (11-14 yrs of age)  
 Pre-vocational (15-18 yrs of age)  
 Autism (Children affected with Autism Spectrum Disorders)
- (\*\* ) % represents assessment based on normal development of 100%.