

Post Box No.001, Sulochana Gardens, 7-4-104B Tenkasi Road, Ayikudy - 627 852. Tirunelveli District, Tamil Nadu, India. Phone: 04633 - 249170, 249180. Email: mail@amarseva.org Website: www.amarseva.org	Amar Seva Sangam (A registered Charitable Society for Rural Poor and Disabled) Child Progress Report Half yearly Mar – 2021	Name of Child: K.Manikandan Name of Sponsor: Shaji Nadarajalingam Yearly Sponsorship
---	--	--

Date of Entry to ASSA	Date of HCI Sponsorship	Sex	Age	Date of Birth	Standard	Nature of Disability	Service Provided
01.09.2017	Sep 2017	M	10	17.02.2011	Special Education	Mental Retardation	Special Education at Special Education Centre

Sponsorship Remarks: Sponsorship transferred from **Kumar M** (Dec 2013) in Sep 2017

Comments: The **Special School** (Centre for Special Education where most of the children are sponsored by HCI donors), Teachers and therapists are providing activity based virtual /online classes and training to the students and to their parents, by guiding them over phone and Tablets which are provided by us, to carry out their regular activities, which is essential for the growth of the child. For carrying out their activities at their homes, all the required materials like Chart paper/Pencil/Pen/Sketch Pens/ Books/ Tablets/ Educational toys etc. are provided to them.

Discharge Remarks:

Family Details:

Name of the Child	K.Manikandan	
Date of Birth	17.02.2011	
Date of Joining	01.09.2017	
Nature of Disability	Mental Retardation	
Father's Name	Mr.P. Karuppaiah	
Mother's Name	Mrs. Esakkiammal	
No of Children in the Family	2	Manikandan + 1 sister
Father's Profession	Coolie	
Economic Condition	Poor	
Address Residence	S/o, Karuppaiah, 376/61, 1 st street, Keezha Puliyur, Tenkasi.	

Medical Report

Height/ Weight	Current Report	Previous Report	Initial stage report
	126cm/23kg	126cm/22kg	117cm/16kg
Exercises Given	Appliances Given		Physical Progress
Yoga Training	Nil		Physically Normal.

Class (*)	Primary			
Report Period	Sep 2020 to Mar 2021			
Severity of Intellectual Disability	<i>Moderate Intellectual disability</i>			
Assessment		Sep 2017 (Initial Assessment**)	Sep 2020 (%)	Mar 2021 (%)
(** - % represents assessment based on normal Development of 100%)	1.Motor Activities	68.5	71.5	73.5
	2.Activities of Daily Living	53	57	62.5
	3.Communication	43.5	51	54.5
	4.Reading/ Writing	23.5	40.5	47
	5.Number/ Time	15.5	30	38.5
	6.Domestic / Social Skills	21	35	41.5
	7.Pre Vocational / Money Concept	10.5	19.5	29.5
Extra-Curricular / Participation	Nature of Program	No. of program participation	Prizes / Recognitions won	
	Cultural	-	-	
	Sports	-	-	
	Drawing	-	-	
Progress Report	Since joining, he has improved 15.93% on average out of seven areas in period of 42 months based on BASIC-MR Scale provided by NIMH.			
Comments	At present we are teaching <ul style="list-style-type: none"> • Write own name. • Pick up specified number of objects up to 5. • Tell correctly if it is morning or evening. • Know duties of various occupation. 			

Specific Comments:

Due to Covid pandemic situation, all assessments are done online.

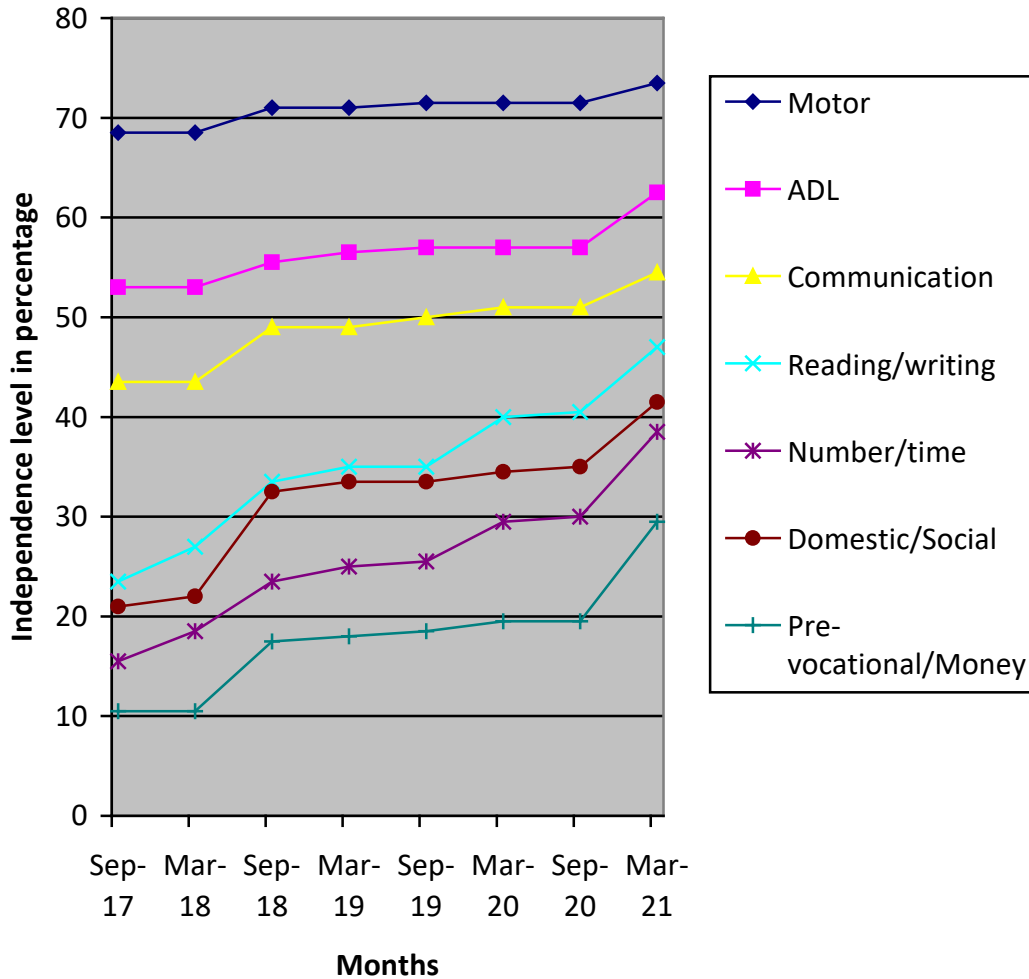

- (*) Pre-Primary (3-6 yrs of age)
- Primary (6-10 yrs of age)
- Secondary (11-14 yrs of age)
- Pre-vocational (15-18 yrs of age)
- Autism (Children affected with Autism Spectrum Disorders)

(**) % represents assessment based on normal development of 100%