

Post Box No.001, Sulochana Gardens, 7-4-104B Tenkasi Road, Ayikudy - 627 852. Tirunelveli District, Tamil Nadu, India. Phone: 04633 - 249170, 249180. Email: mail@amarseva.org Website: www.amarseva.org	Amar Seva Sangam (A Registered Charitable Society for Rural Poor and Disabled) Child Progress Report Half Yearly Mar – 2021	Name of Child: M.Muppudathi Selvam Name of Sponsor: Krishnamoorthy Rajaram & Vinitha Yearly Sponsorship
--	--	---

Date of Entry to ASSA	Date of HCI Sponsorship	Sex	Age	Date of Birth	Standard	Nature of Disability	Service provided
1.08.2014	Oct 2014	M	17.5	07.07.2003	Special Education	Mental Retardation	Special Education at Special Education Centre

Sponsorship Remarks:

Comments: The **Special School** (Centre for Special Education where most of the children are sponsored by HCI donors), Teachers and therapists are providing activity based virtual /online classes and training to the students and to their parents, by guiding them over phone and Tablets which are provided by us, to carry out their regular activities, which is essential for the growth of the child. For carrying out their activities at their homes, all the required materials like Chart paper/Pencil/Pen/Sketch Pens/ Books/ Tablets/ Educational toys etc.. are provided to them.

Discharge Remarks:

Family Details:

Name of the Child	M.Muppudathi Selvam	
Date of Birth	07.07.2003	
Date of Joining	01.08.2014	
Nature of Disability	Mental Retardation	
Father's Name	Mr. Muthukani	
Mother's Name	Mrs. Mariammal	
No of Children in the Family	2	M.Muppudathi Selvam + 1 brother
Father's Profession	Coolie	
Economic Condition	Poor	
Address Residence	S/O Muthukani 8/36,A,North Street, Chinna thambi nadanoor.	

Medical Report

Height/ Weight	Current Report	Previous Report	Initial stage report
	153cm/63kg	151cm/66kg	142cm/45kg
Exercises Given		Appliances Given	Physical Progress
Yoga Training		Nil	Physically Normal.

Class (*)	Pre-Vocational			
Report period	Sep 2020 to Mar 2021			
Severity of Intellectual Disability	<i>Moderate Intellectual disability</i>			
Assessment (** - Represent % based on normal development of 100%)		Sep 2014 (Initial assessment**)	Sep 2020 (%)	Mar 2021 (%)
	1.Motor Skills	80	92	92
	2.Activities of daily Living	88	87.5	87.5
	3.Communication	82.5	90.5	90.5
	4.Reading / Writing	49.5	81.5	82
	5.Number / Time	33	77	78
	6.Domestic / Social	63	69	69.5
	7.PreVocational / Money	53.5	61.5	62
Extra Curricular Activities	Nature of Program	No. of Program participated		Prize /Recognitions won
	Cultural	-		-
	Sports	-		-
	Drawing	-		-
Progress Report	Since joining, he has improved 16.00% on average out of seven areas in period of 78 months based on BASIC-MR Scale provided by NIMH.			
Comments	At present we are teaching <ul style="list-style-type: none"> • Read medium sized hand written paragraphs. • Cut nail with scissors or nail cutter. • Know transactional value for items up to Rs 100. • Make a garland of flowers using thread. • Tell time to the minute on the clock. 			

Specific Comments:

Due to Covid pandemic situation, all assessments are done online.

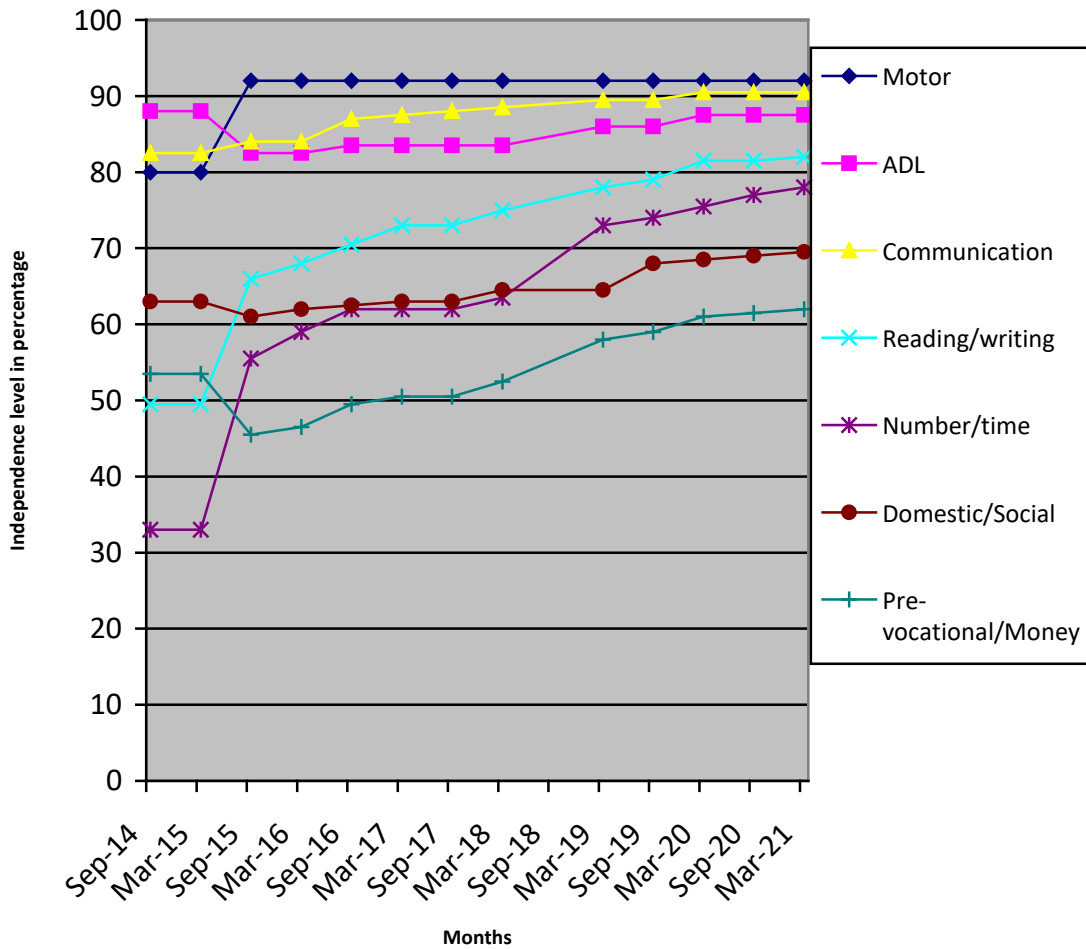

- (*) Pre-Primary (3-6 yrs of age)
- Primary (6-10 yrs of age)
- Secondary (11-14 yrs of age)
- Pre-vocational (15-18 yrs of age)
- Autism (Children affected with Autism Spectrum Disorders)
- (**) % represents assessment based on normal development of 100%