

Post Box No.001, SulochanaGardens, 7-4-104B Tenkasi Road, Ayikudy - 627 852. Tirunelveli District, Tamil Nadu, India. Phone: 04633 -249170, 249180 Email: mail@amarseva.org Website: www.amarseva.org	Amar Seva Sangam (A registered Charitable Society for Rural Poor and Disabled) Child Progress Report Half yearly Sep – 2020	Name of Child: S. SAKTHIVEL Name of Sponsor: Shajiraj Nadarajalingam Yearly Sponsorship
--	--	---

Date of Entry to ASSA	Date of HCI Sponsorship	Sex	Age	Date of Birth	Standard	Nature of Disability	Service Provided
16.08.2019	Sep 2019	M	13	10.07.2007	Special Education	Mental Retardation	Special Education at Special Education Centre

Sponsorship Remarks: Sponsorship transferred from Kalai Selvam.M in Sep 2019

Comments: The **Special School** (Centre for Special Education where most of the children are sponsored by HCI donors), Teachers and therapists are providing activity based virtual /online classes and training to the students and to their parents, by guiding them over phone and Tablets which are provided by us, to carry out their regular activities, which is essential for the growth of the child. For carrying out their activities at their homes, all the required materials like Chart paper/Pencil/Pen/Sketch Pens/ Books/ Tablets/ Educational toys etc... are provided to them.

Discharge Remarks:

Family Details:

Name of the Child	S.Sakthivel	
Date of Birth	10.07.2007	
Date of Joining	16.08.2019	
Nature of Disability	Mental Retardation	
Father's Name	Mr. Subramanian	
Mother's Name	Mrs. Mariammal	
No of Children in the Family	2	Sakthivel+1 brother
Father's Profession	Coolie	
Economic Condition	Poor	
Address Residence	S/o. Subramanian 102A, Thangamman Kovil street, Ilanji.	

Medical Report

Height/ Weight	Current Report	Previous report	Initial report
	148cm/30kg	147cm/30kg	145cm/26kg
Exercises Given	Appliances Given		Physical Progress
Yoga Training	Nil		Physically Normal.

Class (*)	Primary			
Report Period	Sep 2020 to Mar 2021			
Severity of Intellectual Disability	<i>Moderate Intellectual disability</i>			
Assessment (**) % represents assessment based on normal development of 100%		Sep 2019 (Initial Assessment**)	Sep 2020 (%)	Mar 2021 (%)
	1.Motor Activities	64.5	64.5	64.5
	2.Activities of Daily Living	58	58	58
	3.Communication	29	30.5	31
	4.Reading/ Writing	29.5	31	31.5
	5.Number/ Time	30.5	30.5	30.5
	6.Domestic / Social Skills	29.5	29.5	29.5
	7.Pre Vocational / Money Concept	26	26.5	26.5
Extra-Curricular / Participation	Nature of Program	No. of program participation	Prizes / Recognitions won	
	Cultural	-	-	
	Sports	-	-	
	Drawing	-	-	
Progress Report	Since joining, he has improved 0.64% on average out of seven areas in period of 24 months based on BASIC-MR Scale provided by NIMH.			
Comments	At present we are teaching <ul style="list-style-type: none"> • Name five colors. • Scribble with chalk or pencil on a slate, floor or paper. • Imitate five vowel sounds. • Follow question form, 'whose?' 			

Specific Comments:

Due to Covid pandemic situation, all assessments are done online.

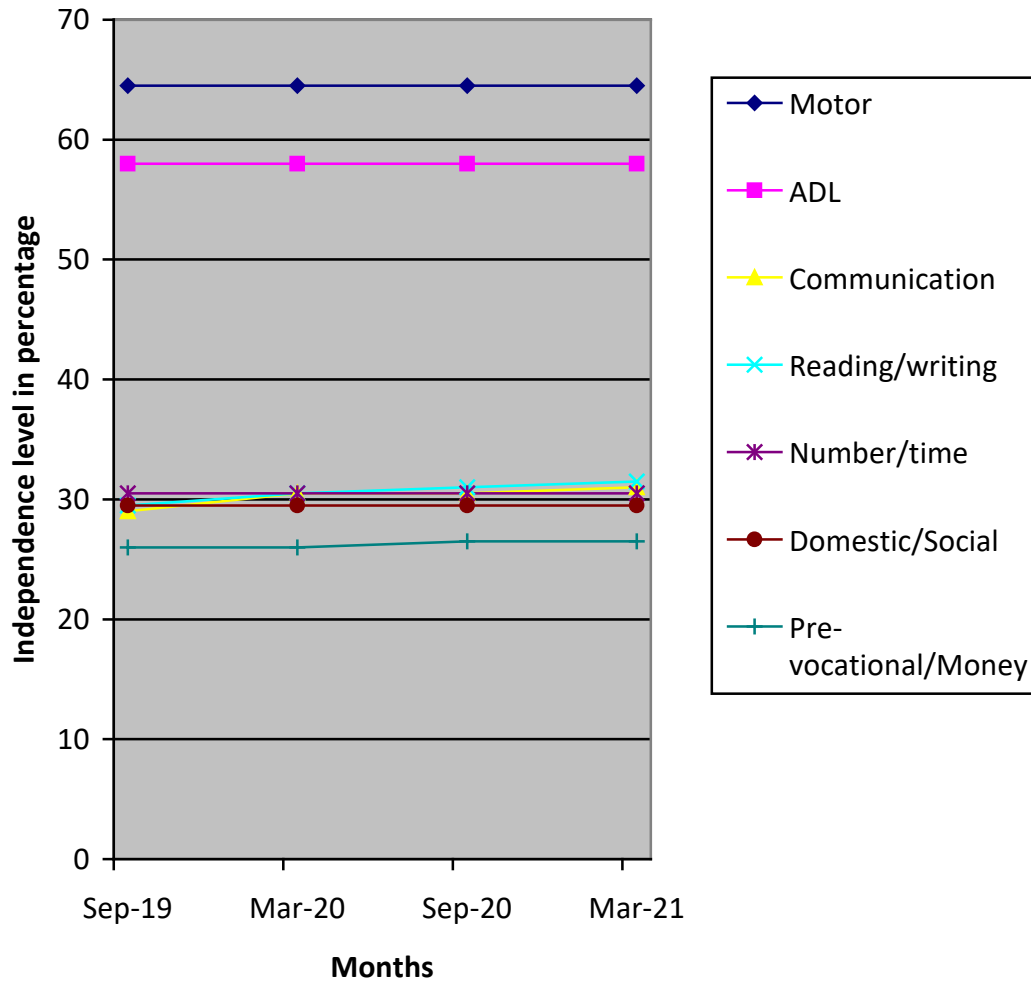

(*) Pre-Primary (3-6 yrs of age)
 Primary (6-10 yrs of age)
 Secondary (11-14 yrs of age)
 Pre-vocational (15-18 yrs of age)
 Autism (Children affected with Autism Spectrum Disorders)

(**) % represents assessment based on normal development of 100%