

Post Box No.001, SulochanaGardens, 7-4-104B Tenkasi Road, Ayikudy - 627 852. Tirunelveli District, Tamil Nadu, India. Phone: 04633 -249170, 249180 Email: mail@amarseva.org Website: <a href="http://www.amarseva.org">www.amarseva.org</a>	Amar Seva Sangam (A registered Charitable Society for Rural Poor and Disabled) Child Progress Report Half yearly  <b>Mar – 2021</b>	Name of Child: <b>SIVA MADHESH.G</b>  Name of Sponsor: <b>Shajiraj Nadarajalingam</b> Yearly Sponsorship
--	---	---

Date of Entry to ASSA	Date of HCI Sponsorship	Sex	Age	Date of Birth	Standard	Nature of Disability	Service Provided
16.08.19	Sep 2019	M	13.5	22.05.2007	Special Education	Mental Retardation	Special Education at Special Education Centre

**Sponsorship Remarks:** Sponsorship transferred from Lawrance.R in Sep 2019

**Comments:** The **Special School** (Centre for Special Education where most of the children are sponsored by HCI donors), Teachers and therapists are providing activity based virtual /online classes and training to the students and to their parents, by guiding them over phone and Tablets which are provided by us, to carry out their regular activities, which is essential for the growth of the child. For carrying out their activities at their homes, all the required materials like Chart paper/Pencil/Pen/Sketch Pens/ Books/ Tablets/ Educational toys etc. are provided to them.

**Discharge Remarks:**

**Family Details:**

Name of the Child	G. Siva Madhesh	
Date of Birth	22.05.2007	
Date of Joining	16.08.2019	
Nature of Disability	Mental Retardation	
Father's Name	Mr. Gomathi Nayagam	
Mother's Name	Mrs. Muthulakshmi	
No of Children in the Family	3	Siva Madesh+ 1brother+ 1 sister
Father's Profession	Coolie	
Economic Condition	Poor	
Address Residence	S/o. Gomathi Nayagam, 53, Vadakuthi amman kovil street, Mela Kadayanallur	

**Medical Report**

<b>Height/ Weight</b>	Current Report	Previous report	Initial report
	142cm/33kg	142cm/35kg	141cm/33kg
<b>Exercises Given</b>	<b>Appliances Given</b>		<b>Physical Progress</b>
Yoga Training	Nil		Physically Normal.

<b>Class (*)</b>	Primary			
<b>Report Period</b>	Sep 2020 to Mar 2021			
<b>Severity of Intellectual Disability</b>	<i>Moderate Intellectual disability</i>			
<b>Assessment</b>  (**) % represents assessment based on normal development of 100%		<b>Sep 2019 (Initial Assessment**)</b>	<b>Sep 2020 (%)</b>	<b>Mar 2021 (%)</b>
	1.Motor Activities	72.5	72.5	73
	2.Activities of Daily Living	73.5	73.5	74
	3.Communication	70	70	70
	4.Reading/ Writing	48.5	51	53.5
	5.Number/ Time	29	32	35
	6.Domestic / Social Skills	43.5	43.5	44
	7.Pre Vocational / Money Concept	27	27.5	30
<b>Extra-Curricular / Participation</b>	Nature of Program	No. of program participation		Prizes / Recognitions won
	Cultural	-		-
	Sports	-		-
	Drawing	-		-
<b>Progress Report</b>	Since joining, he has improved 2.21% on average out of seven areas in period of 24 months based on BASIC-MR Scale provided by NIMH.			
<b>Comments</b>	At present we are teaching <ul style="list-style-type: none"> <li>• Write numbers sequentially from 1-10.</li> <li>• Tell correctly if it is morning or evening.</li> <li>• Sweep floor using a broom.</li> <li>• Identify/names denominations of all coins.</li> </ul>			

**Specific Comments:**

Due to Covid pandemic situation, all assessments are done online.

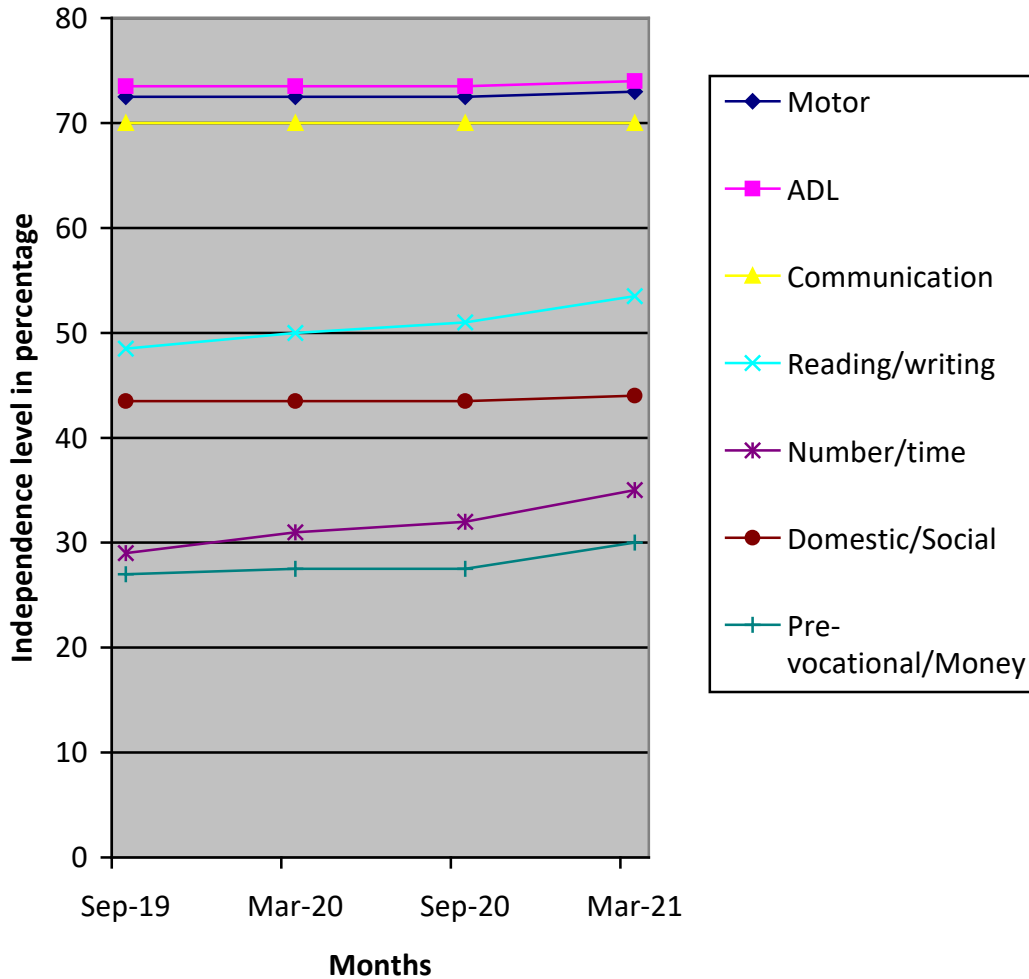

- (\*) Pre-Primary (3-6 yrs of age)
- Primary (6-10 yrs of age)
- Secondary (11-14 yrs of age)
- Pre-vocational (15-18 yrs of age)
- Autism (Children affected with Autism Spectrum Disorders)

(\*\*) % represents assessment based on normal development of 100%