

Post Box No.001, Sulochana Gardens, 7-4-104B Tenkasi Road, Ayikudy - 627 852. Tirunelveli District, Tamil Nadu, India. Phone: 04633 - 249170, 249180. Email: mail@amarseva.org Website: www.amarseva.org	Amar Seva Sangam (A Registered Charitable Society for Rural Poor and Disabled) Child Progress Report Half yearly Mar – 2021	Name of Child : I Wilson Name of Sponsor : Shaji Nadarajalingam Yearly Sponsorship
--	--	--

Date of Entry to ASSA	Date of HCI Sponsorship	Sex	Age	Date of Birth	Standard	Nature of Disability	Service Provided
25.07.2016	Sep 2016	M	10	24.03.2011	Special Education	Mental Retardation	Special Education at Special Education Centre

Sponsorship Remarks: Sponsorship transferred from **Maharaja** (Aug 2014) in Sep 2016

Comments: The **Special School** (Centre for Special Education where most of the children are sponsored by HCI donors), Teachers and therapists are providing activity based virtual /online classes and training to the students and to their parents, by guiding them over phone and Tablets which are provided by us, to carry out their regular activities, which is essential for the growth of the child. For carrying out their activities at their homes, all the required materials like Chart paper/Pencil/Pen/Sketch Pens/ Books/ Tablets/ Educational toys etc.. are provided to them.

Discharge Remarks:

Family Details:

Name of the Child	I.Wilson	
Date of Birth	24.03.2011	
Date of Joining	25.07.2016	
Nature of Disability	Mental Retardation	
Father's Name	Mr. Iyappan	
Mother's Name	Mrs. Bhagavathi	
No of Children in the Family	2	I.Wilson+1 brother
Mother's Profession	Coolie	
Economic Condition	Poor	
Address Residence	S/o, Iyappan 9/13, South street, Kambiley	

Medical Report

Height/ Weight	Current Report	Previous Report	Initial stage report
	117Cm/22kg	117Cm/23kg	110Cm/17kg
Exercises Given	Appliances Given		Physical Progress
Yoga Training	Nil		Physically Normal.

Class (*)	Primary			
Report Period	Sep 2020 to Mar 2021			
Severity of Intellectual Disability	<i>Moderate Intellectual disability</i>			
Assessment (**-% represents assessment based on normal development of 100%)		Sep 2016 (Initial assessment **)	Sep 2020 (%)	Mar 2021 (%)
	1.Motor Activities	48.5	61	61
	2.Activities of Daily Living	26	39	41
	3.Communication	17.5	26.5	27
	4.Reading/ Writing	16.5	23	22.5
	5.Number/ Time	14	17.5	19
	6.Domestic / Social Skills	18.5	25.5	25.5
	7.Pre Vocational / Money Concept	13	13.5	14
Extra Curricular / Participation	Nature of Program	No. of program participation		Prizes / Recognitions won
	Cultural	-		-
	Sports	-		-
	Drawing	-		-
Progress Report	Since joining, he has improved 8% on average out of seven areas in period of 54 months based on BASIC-MR Scale provided by NIMH.			
Comments	At present we are teaching <ul style="list-style-type: none"> • Remove underwear/ pant before on sitting toilet. • Wipe face with towel/cloth. • Point to familiar objects. 			

Specific Comments:

Due to Covid pandemic situation, all assessments are done online.

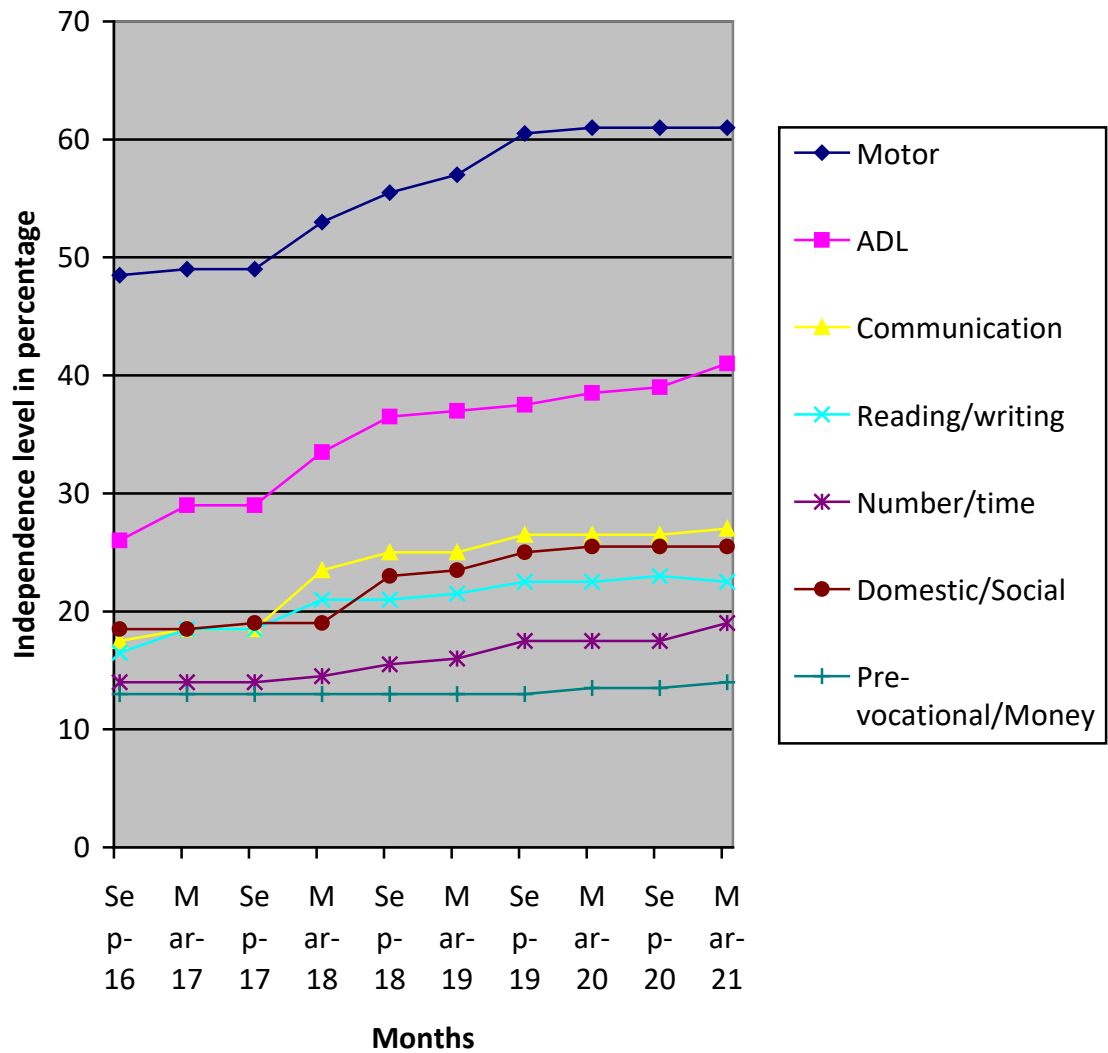

(*) Pre-Primary (3-6 yrs of age)
 Primary (6-10 yrs of age)
 Secondary (11-14 yrs of age)
 Pre-vocational (15-18 yrs of age)
 Autism (Children affected with Autism Spectrum Disorders)

(**) % represents assessment based on normal development of 100%.