

Post Box No.001, SulochanaGardens, 7-4-104B Tenkasi Road, Ayikudy - 627 852. Tirunelveli District, Tamil Nadu, India. Phone: 04633 - 249170, 249180. Email: mail@amarseva.org Website: <a href="http://www.amarseva.org">www.amarseva.org</a>	Amar Seva Sangam (A registered Charitable Society for Rural Poor and Disabled) Child Progress Report Half yearly  <b>Mar – 2021</b>	Name of Child:  <b>S. MUKIN</b> Name of Sponsor:  <b>Jayashree Subramanian, Nara Manickam</b> Amudhasurabhi, Srividya
--	---	---

Date of Entry to ASSA	Date of HCI Sponsorship	Sex	Age	Date of Birth	Standard	Nature of Disability	Service Provided
18.09.2018	Sep 2018 (initially in 2009, Dec 2012)	M	8	05.08.2012	Special Education	Mental Retardation	Special Education at Special Education Centre

**Sponsorship Remarks:**

**Comments:** The **Special School** (Centre for Special Education where most of the children are sponsored by HCI donors), Teachers and therapists are providing activity based virtual /online classes and training to the students and to their parents, by guiding them over phone and Tablets which are provided by us, to carry out their regular activities, which is essential for the growth of the child. For carrying out their activities at their homes, all the required materials like Chart paper/Pencil/Pen/Sketch Pens/ Books/ Tablets/ Educational toys etc. are provided to them.

**Discharge Remarks:**

**Family Details:**

Name of the Child	S.Mukin	
Date of Birth	05.08.2012	
Date of Joining	18.09.2018	
Nature of Disability	Mental Retardation	
Father's Name	Mr. Suresh	
Mother's Name	Mrs. Ranjani	
No of Children in the Family	1	Mukin
Father's Profession	Coolie	
Economic Condition	Poor	
Address Residence	S/o, Suresh, Indra colony, S.V.Karai.	

**Medical Report**

<b>Height/ Weight</b>	Current Report	Previous Report	Initial report
	123cm/26kg	120cm/27kg	142cm/45kg
<b>Exercises Given</b>		<b>Appliances Given</b>	<b>Physical Progress</b>
Yoga Training		Nil	Physically Normal.

<b>Class (*)</b>	Primary			
<b>Report Period</b>	Sep 2020 to Mar 2021			
<b>Severity of Intellectual Disability</b>	<i>Moderate Intellectual disability</i>			
<b>Assessment</b>  (**) % represents assessment based on normal development of 100%		<b>Sep 2018 (Initial Assessment**)</b>	<b>Sep 2020 (%)</b>	<b>Mar 2021 (%)</b>
	1.Motor Activities	64.5	66	66
	2.Activities of Daily Living	45.5	48	49
	3.Communication	52.5	55.5	55.5
	4.Reading/ Writing	15	21	21
	5.Number/ Time	12	17.5	17.5
	6.Domestic / Social Skills	20.5	28	28
	7.Pre Vocational / Money Concept	7	15	15
<b>Extra-Curricular / Participation</b>	Nature of Program	No. of program participation	Prizes / Recognitions won	
	Cultural	-	-	
	Sports	-	-	
	Drawing	-	-	
<b>Progress Report</b>	Since joining, he has improved 5.00% on average out of seven areas in period of 30 months based on BASIC-MR Scale provided by NIMH.			
<b>Comments</b>	At present we are teaching <ul style="list-style-type: none"> <li>• Collect waste and put away in the waste paper basket.</li> <li>• Use towel for drying the body.</li> <li>• Match five colors.</li> <li>• Put on pullover shirt/skirt and blouse.</li> <li>• Follow 'now', 'hurry', 'wait', 'over'.</li> </ul>			

**Specific Comments:**

Due to Covid pandemic situation, all assessments are done online.

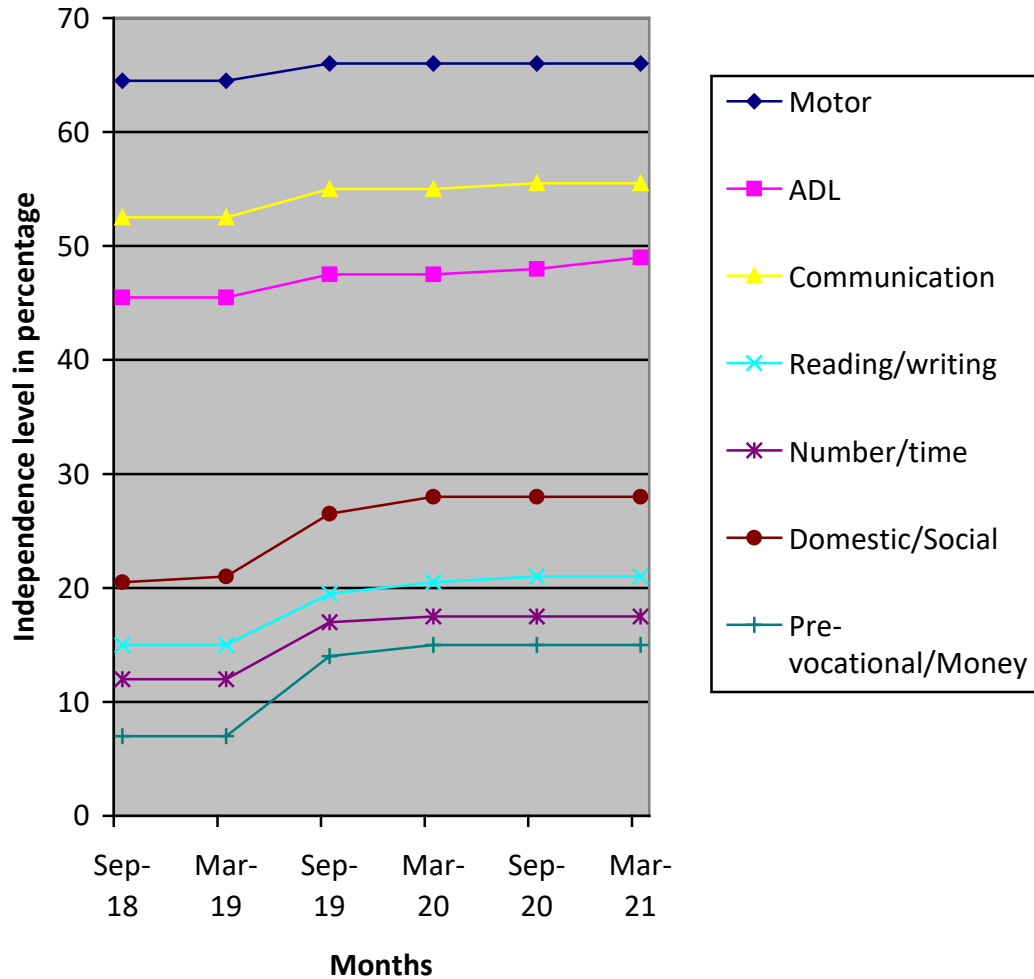

- (\*) Pre-Primary (3-6 yrs of age)
- Primary (6-10 yrs of age)
- Secondary (11-14 yrs of age)
- Pre-vocational (15-18 yrs of age)
- Autism (Children affected with Autism Spectrum Disorders)

(\*\*) % represents assessment based on normal development of 100%