



# Amar Seva Sangam

## Child Progress Report

September 2021

Post Box No.001, SulochanaGardens,  
10-4-104B Tenkasi Road,Ayikudy - 627 852.  
Tenkasi District,Tamil Nadu, India.  
Phone: 04633 - 249170, 249180.  
Email: mail@amarseva.org  
Website: www.amarseva.org

### Child Details

Name :	P. Mohamed Irfan	Admission to ASSA :	20th Jan 2017
Date Of Birth :	25th Jul 2014	Disability :	Cerebral Palsy- GMFCS Level V
Age :	7		
Gender :	Male		

### Family Details

Father's Name :	S.peer mohamed	Father's Profession :	
Mother's Name :	P.m.rahmath nisha		
Gurdian's Name :			
No of other Children in the Family :	2	Address :	35/13, Umare farook street, Tenkasi,Tamil Nadu INDIA, 627811

### Therapies Given

Physiotherapy(CP)  
Speech  
Special Education(ID)  
Functional Independence Training

### Progress Report

Evaluation No	Physiotherapy(CP) Score % - Month - Year	Speech RL - EL - Month - Year	Special Education(ID) Score % - Month - Year	Functional Independence Training Score % - Month - Year
1	5.86% - April - 2017	0.00% - 0.00% - April - 2017	2.39% - April - 2017	14.29% - July - 2018
2	4.98% - July - 2018	17.75% - 10.50% - June - 2018	20.68% - July - 2018	14.9% - January - 2019
3	5.88% - February - 2019	17.25% - 14.00% - February - 2019	21.37% - February - 2019	14.29% - July - 2019
4	6.94% - August - 2019	17.25% - 15.50% - July - 2019	22.05% - July - 2019	14.29% - January - 2020
5	7.33% - February - 2020	29.25% - 18.00% - June - 2020	23.25% - April - 2020	14.29% - December - 2020
6	5.20% - December - 2020	11.75% - 7.00% - March - 2021	22.86% - December - 2020	14.29% - June - 2021
7	5.59% - July - 2021	11.75% - 7.00% - July - 2021	19.25% - July - 2021	

**Note: Variations in therapy outcome are due to several factors including the health of the child at the time of evaluation.**

### Progress Report Graph

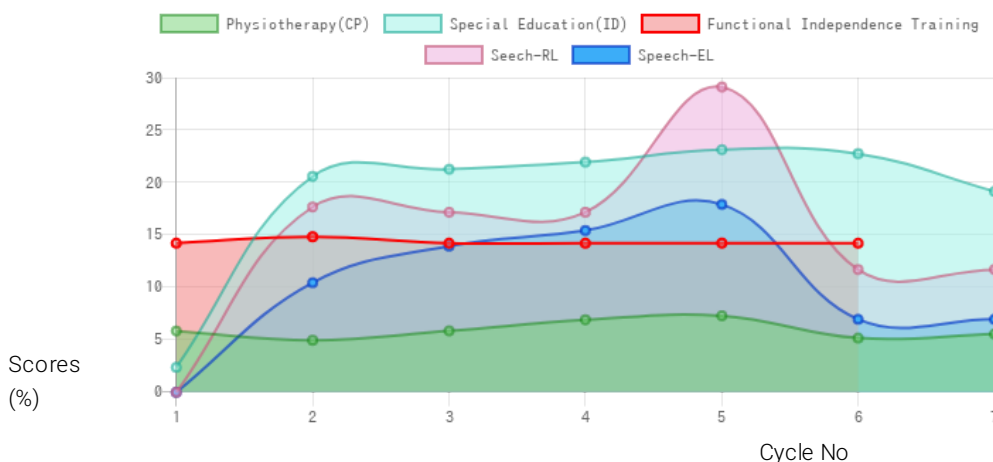

Information:- CP - Cerebral Palsy; SB – Spina bifida; MD - Muscular Dystrophy; CTEV – Clubfoot; ID - Intellectual Disability; CP, MD –Cerebral Palsy/Multiple Disabilities; LV - Low Vision; TB - Total Blind; ADHD - Attention Deficit Hyperactive Disorder; DB - Deaf Blind; RL - Receptive language; EL - Expressive language;

Generated on 18th Sep 2021