



Amar Seva Sangam

Child Progress Report

September 2021

Post Box No.001, SulochanaGardens,
10-4-104B Tenkasi Road,Ayikudy - 627 852.
Tenkasi District,Tamil Nadu, India.
Phone: 04633 - 249170, 249180.
Email: mail@amarseva.org
Website: www.amarseva.org

Child Details

Name :	D Sri Dharan	Admission to ASSA :	8th Feb 2017
Date Of Birth :	24th Sep 2010	Disability :	Cerebral Palsy
Age :	10		
Gender :	Male		

Family Details

Father's Name :	Dharma rajan	Father's Profession :	Agriculture
Mother's Name :	Mallika		
Gurdian's Name :			
No of other Children in the Family :	2	Address :	2-339, Pathirakaliamman kovil street kulayaneri,Tamil Nadu INDIA, 627859

Therapies Given

- Physiotherapy(CP)
- Special Education(ID)
- Speech
- Functional Independence Training

Progress Report

Evaluation No	Physiotherapy(CP) Score % - Month - Year	Special Education(ID) Score % - Month - Year	Speech RL - EL - Month - Year	Functional Independence Training Score % - Month - Year
1	4.98% - March - 2017	1.20% - March - 2017	0.00% - 0.00% - April - 2017	14.29% - July - 2018
2	17.65% - July - 2018	23.93% - July - 2018	16.00% - 10.50% - July - 2018	15.86% - January - 2019
3	21.43% - January - 2019	30.26% - February - 2019	27.75% - 22.25% - January - 2019	16.81% - July - 2019
4	28.46% - August - 2019	31.97% - July - 2019	29.75% - 20.75% - August - 2019	14.9% - January - 2020
5	29.46% - February - 2020	29.91% - February - 2020	20.75% - 16.00% - March - 2020	15.83% - February - 2021
6	30.07% - March - 2021	23.80% - December - 2020	16.75% - 14.00% - February - 2021	15.83% - July - 2021
7	18.96% - July - 2021	18.30% - July - 2021	25.75% - 18.75% - July - 2021	

Note: Variations in therapy outcome are due to several factors including the health of the child at the time of evaluation.

Progress Report Graph

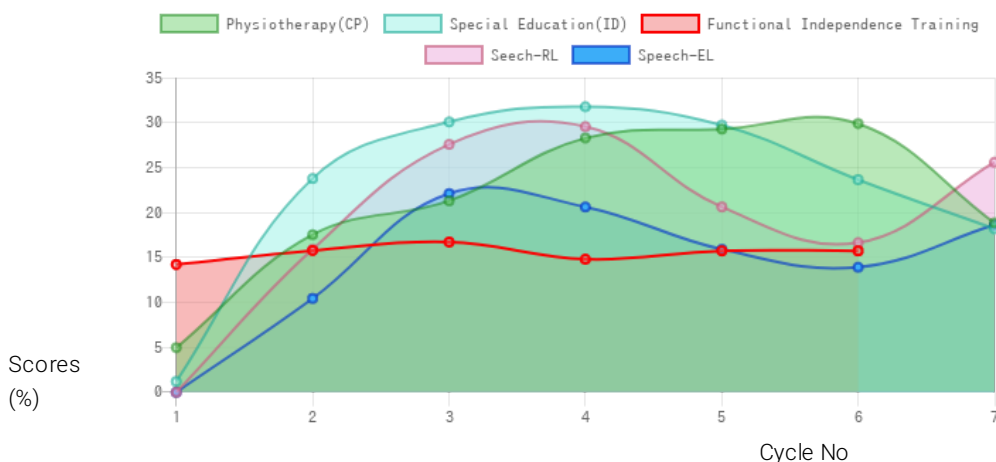

Information:- CP - Cerebral Palsy; SB – Spina bifida; MD - Muscular Dystrophy; CTEV – Clubfoot; ID - Intellectual Disability; CP, MD –Cerebral Palsy/Multiple Disabilities; LV - Low Vision; TB - Total Blind; ADHD - Attention Deficit Hyperactive Disorder; DB - Deaf Blind; RL - Receptive language; EL - Expressive language;

Generated on 19th Sep 2021