

Post Box No.001, SulochanaGardens, 7-4-104B Tenkasi Road, Ayikudy - 627 852. Tenkasi District, Tamil Nadu, India. Phone: 04633 –249170, 249180 Email: mail@amarseva.org Website: <a href="http://www.amarseva.org">www.amarseva.org</a>	Amar Seva Sangam (A registered Charitable Society for Rural Poor and Disabled) Child Progress Report Half yearly <b>Sep – 2021</b>	Name of Child: <b>ATHI YOKESH</b> Name of Sponsor: <b>Malini Giridhar</b> (Amudhasurabhi)
---	---	---

Date of Entry ASSA	Date of HCI Sponsorship	Sex	Age	Date of Birth	Standard	Nature of Disability	Service Provided
18.09.2018	Sep 2018	M	10	22.06.2011	Special Education	Mental Retardation	Special Education at Special Education Centre

**Sponsorship Remarks:**

**Comments:** The **Special School** (Centre for Special Education where most of the children are sponsored by HCI donors), Teachers and therapists are providing activity based virtual /online classes and training to the students and to their parents, by guiding them over phone and Tablets which are provided by us, to carry out their regular activities, which is essential for the growth of the child. For carrying out their activities at their homes, all the required materials like Chart paper/Pencil/Pen/Sketch Pens/ Books/ Tablets/ Educational toys etc. are provided to them.

**Discharge Remarks:**

**Family Details:**

Name of the Child	S. Athi Yokesh	
Date of Birth	22.06.2011	
Date of Joining	18.09.2018	
Nature of Disability	Mental Retardation	
Father's Name	Mr. Siva Prakash	
Mother's Name	Mrs. Sudha	
No of Children in the Family	2	Athi Yokesh + 1 sister
Father's Profession	Coolie	
Economic Condition	Poor	
Address Residence	S/o. Siva Prakash, Baln Driving School, Main Road, Ayikudy.	

**Medical Report**

<b>Height/ Weight</b>	Current Report	Previous report	Initial report
	125cm/25kg	118cm/22kg	108cm/15kg
<b>Exercises Given</b>	<b>Appliances Given</b>		<b>Physical Progress</b>
Yoga Training	Nil		Physically Normal.

<b>Class (*)</b>	Primary			
<b>Report Period</b>	Mar 2021 to Sep 2021			
<b>Severity of Intellectual Disability</b>	<i>Moderate Intellectual disability</i>			
<b>Assessment</b>  (**) % represents assessment based on normal development of 100%		<b>Sep 2018 (Initial Assessment**)</b>	<b>Mar 2021 (%)</b>	<b>Sep 2021 (%)</b>
	1.Motor Activities	56.5	60.5	62
	2.Activities of Daily Living	36	42	43.5
	3.Communication	17	20.5	25
	4.Reading/ Writing	23.5	27.5	32
	5.Number/ Time	15.5	18.5	33
	6.Domestic / Social Skills	20	20	27.5
	7.Pre Vocational / Money Concept	13.5	13.5	20.5
<b>Extra-Curricular / Participation</b>	Nature of Program	No. of program participation	Prizes / Recognitions won	
	Cultural	-	-	
	Sports	-	-	
	Drawing	-	-	
<b>Progress Report</b>	Since joining, he has improved 8.79% on average out of seven areas in period of 36 months based on BASIC-MR Scale provided by NIMH.			
<b>Comments</b>	At present we are teaching <ul style="list-style-type: none"> <li>• Use towel for drying the body.</li> <li>• Point to pictures in a book.</li> <li>• Match five three letter words.</li> <li>• Sort coins from other similar metal objects.</li> <li>• Water plant.</li> </ul>			

**Specific Comments:**

Due to Covid pandemic situation, all assessments are done through online.

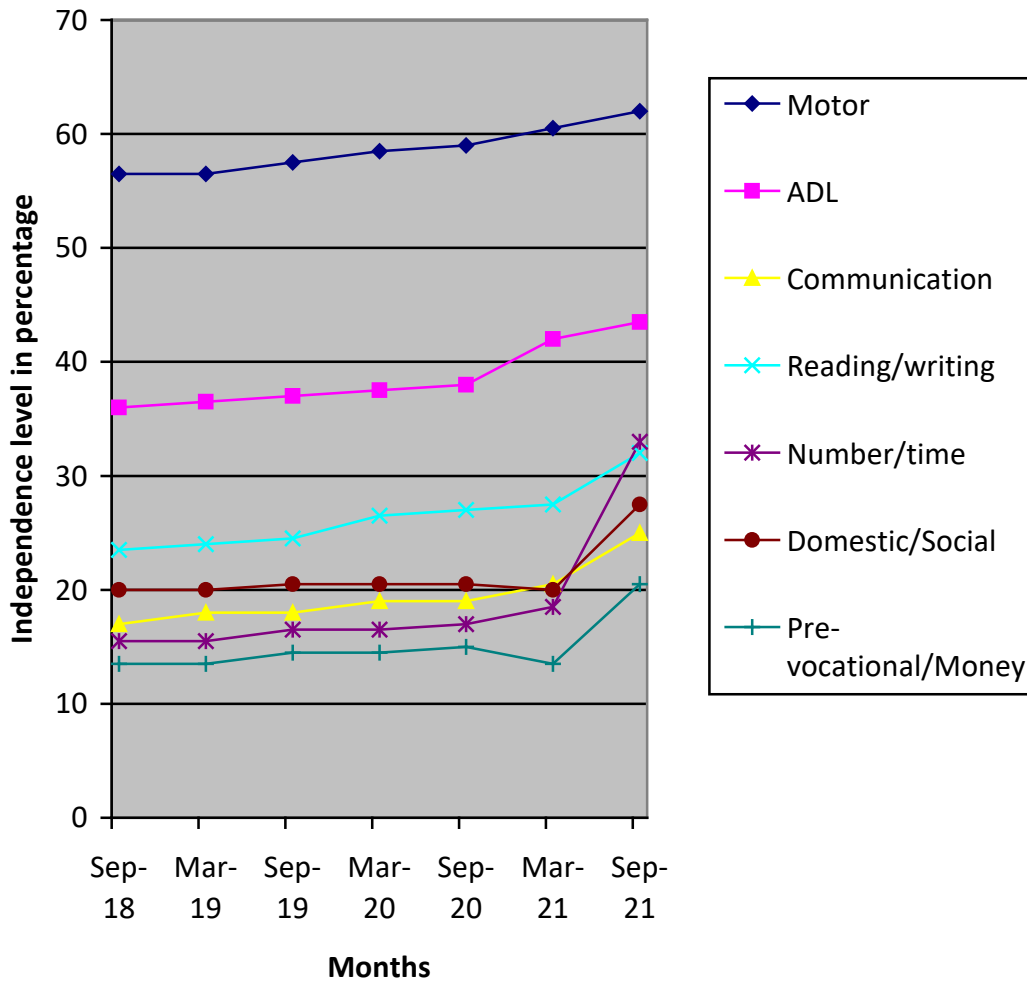

- (\*) Pre-Primary (3-6 yrs of age)
- Primary (6-10 yrs of age)
- Secondary (11-14 yrs of age)
- Pre-vocational (15-18 yrs of age)
- Autism (Children affected with Autism Spectrum Disorders)

(\*\*) % represents assessment based on normal development of 100%