

Post Box No.001, Sulochana Gardens, 7-4-104B Tenkasi Road, Ayikudy - 627 852. Tenkasi District, Tamil Nadu, India. Phone: 04633 - 249170, 249180. Email: mail@amarseva.org Website: www.amarseva.org	Amar Seva Sangam (A registered Charitable Society for Rural Poor and Disabled) Child Progress Report Half yearly Sep – 2021	Name of Child: E. Ilakkia Name of Sponsor: Shaji Nadarajalingam Yearly Sponsorship
--	--	--

Date of Entry to ASSA	Date of HCI Sponsorship	Sex	Age	Date of Birth	Standard	Nature of Disability	Service Provided
01.09.2017	Sep 2017	F	11	23.08.2010	Special Education	Mental Retardation	Special Education at Special Education Centre

Sponsorship Remarks: Sponsorship transferred from Iyappan (Mar 2015) in Sep 2017

Comments: The **Special School** (Centre for Special Education where most of the children are sponsored by HCI donors), Teachers and therapists are providing activity based virtual /online classes and training to the students and to their parents, by guiding them over phone and Tablets which are provided by us, to carry out their regular activities, which is essential for the growth of the child. For carrying out their activities at their homes, all the required materials like Chart paper/Pencil/Pen/Sketch Pens/ Books/ Tablets/ Educational toys etc. are provided to them.

Discharge Remarks:

Family Details:

Name of the Child	E. Ilakkiya	
Date of Birth	23.08.2010	
Date of Joining	01.09.2017	
Nature of Disability	Mental Retardation	
Father's Name	Mr. Esakkimuthu	
Mother's Name	Mrs. Uma Sumathi	
No of Children in the Family	2	Ilakkiya + 1 brother
Father's Profession	Coolie	
Economic Condition	Poor	
Address Residence	D/o, Esakkimuthu, 2/623, Nadar street, Kottaakulam Ilanji.	

Medical Report

Height/ Weight	Current Report	Previous Report	Initial stage report
	129Cm/26kg	128Cm/27kg	116Cm/18kg
Exercises Given	Appliances Given		Physical Progress
Yoga Training	Nil		Physically Normal.

Class (*)	Primary			
Report Period	Mar 2021 to Sep 2021			
Severity of Intellectual Disability	<i>Moderate Intellectual disability</i>			
Assessment		Sep 2017 (Initial Assessment**)	Mar 2021 (%)	Sep 2021 (%)
(** - % represents assessment based on normal Development of 100%)	1.Motor Activities	64.5	67	67
	2.Activities of Daily Living	51.5	57	58.5
	3.Communication	40	54	58
	4.Reading/ Writing	22	43.5	49
	5.Number/ Time	16.5	36.5	39
	6.Domestic / Social Skills	28.5	40	43
	7.Pre Vocational / Money Concept	18	27	27.5
Extra-Curricular / Participation	Nature of Program	No. of program participation	Prizes / Recognitions won	
	Cultural	-	-	
	Sports	-	-	
	Drawing	-	-	
Progress Report	Since joining, she has improved 14.43% on average out of seven areas in period of 48 months based on BASIC-MR Scale provided by NIMH.			
Comments	At present we are teaching <ul style="list-style-type: none"> • Read name of parents. • Arrange numbers symbols sequentially from 1-5 in an order. • Tell correctly if it is morning or evening. • Cut simple shapes. 			

Specific Comments:

Due to Covid pandemic situation, all assessments are done through online.

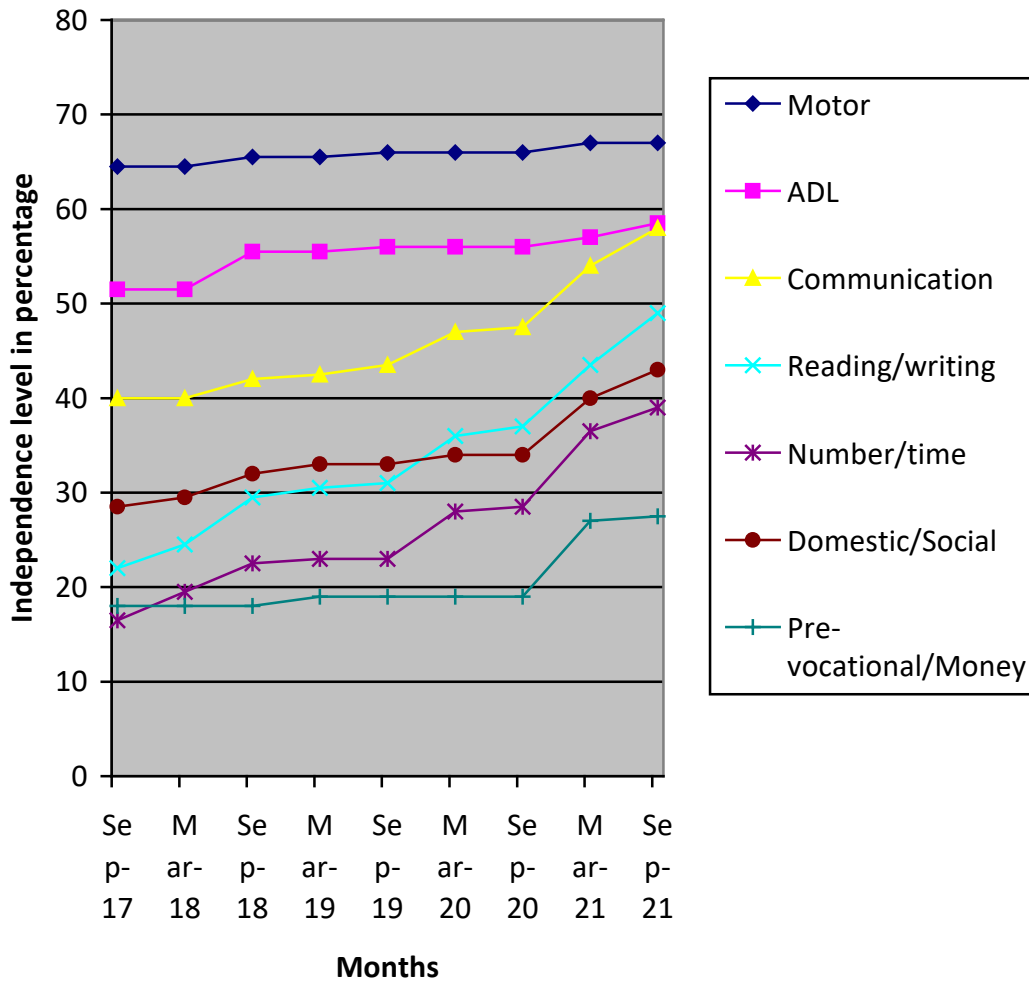

(*) Pre-Primary (3-6 yrs of age)
 Primary (6-10 yrs of age)
 Secondary (11-14 yrs of age)
 Pre-vocational (15-18 yrs of age)
 Autism (Children affected with Autism Spectrum Disorders)

(**) % represents assessment based on normal development of 100%