

Post Box No.001, Sulochana Gardens, 7-4-104B Tenkasi Road, Ayikudy - 627 852. Tenkasi District, Tamil Nadu, India. Phone: 04633 - 249170, 249180. Email: mail@amarseva.org Website: www.amarseva.org	Amar Seva Sangam (A Registered Charitable Society for Rural Poor and Disabled) Child Progress Report Half yearly <b>Sep – 2021</b>	Name of Child: <b>M.Esakkiraj</b> Name of Sponsor: <b>Anilkumar and Shanthi Menon, Dr. &amp; Mrs. Valliappan, Sarla Bhuta</b> (Amudhasurabhi, Srividya,Dhanvanthri) Endowment <b>Krishnan</b> (Srividya, Dhanvanthri) Endowment
--	--	--

Date of Entry to ASSA	Date of HCI Sponsorship	Sex	Age	Date of Birth	Standard	Nature of Disability	Service Provided
25.07.2016	Jun 2019	M	14	09.09.2007	Special Education	Mental Retardation	Special Education at Special Education Centre

**Sponsorship Remarks:** Sponsorship transferred from [Karthick.G](#) (2009,May 2012,Sep 2012) in Jun 2019.

**Comments:** The **Special School** (Centre for Special Education where most of the children are sponsored by HCI donors), Teachers and therapists are providing activity based virtual /online classes and training to the students and to their parents, by guiding them over phone and Tablets which are provided by us, to carry out their regular activities, which is essential for the growth of the child. For carrying out their activities at their homes, all the required materials like Chart paper/Pencil/Pen/Sketch Pens/ Books/ Tablets/ Educational toys etc.. are provided to them.

**Discharge Remarks:**

**Family Details:**

Name of the Child	M.Esakki raj	
Date of Birth	09.09.2007	
Date of Joining	25.07.2016	
Nature of Disability	Mental Retardation	
Father's Name	(Late) Mr. Muthudurai	
Mother's Name	Mrs. Subha	
No of Children in the Family	2	Esakki raj + 1 brother
Mother's Profession	Coolie	
Economic Condition	Poor	
Address Residence	S/o, Subha, 9/337, Dever street, Duraismy puram.	

**Medical Report**

<b>Height/ Weight</b>	Current Report	Previous Report	Initial stage report
	152cm/54kg	151cm/56kg	140cm/41kg
<b>Exercises Given</b>		<b>Appliances Given</b>	<b>Physical Progress</b>
Yoga Training		Nil	Physically Normal.

<b>Class (*)</b>	Secondary			
<b>Report Period</b>	Mar 2021 to Sep 2021			
<b>Severity of Intellectual Disability</b>	<i>Moderate Intellectual disability</i>			
<b>Assessment</b>  (**-% represents assessment based on normal development of 100% )		<b>Sep 2016 (Initial assessment**)</b>	<b>Mar 2021 (%)</b>	<b>Sep 2021 (%)</b>
	1.Motor Activities	58	81.5	81.5
	2.Activities of Daily Living	57.5	72	73.5
	3.Communication	48	73.5	73.5
	4.Reading/ Writing	32	51.5	51.5
	5.Number/ Time	20.5	45.5	46
	6.Domestic / Social Skills	25	51.5	51.5
	7.Pre Vocational / Money Concept	14.5	31.5	33
<b>Extra Curricular / Participation</b>	Nature of Program	No. of program participation		Prizes / Recognitions won
	Cultural	-		-
	Sports	-		-
	Drawing	-		-
<b>Progress Report</b>	Since joining, he has improved 22.14% on average out of seven areas in a period of 60 months based on BASIC-MR Scale provided by NIMH.			
<b>Comments</b>	At present we are teaching <ul style="list-style-type: none"> <li>• Write own name.</li> <li>• Identify / names currency upto 10.</li> <li>• Read five printed words.</li> <li>• Wet mop/floor.</li> </ul>			

**Specific Comments:**

Due to Covid pandemic situation, all assessments are done through online.

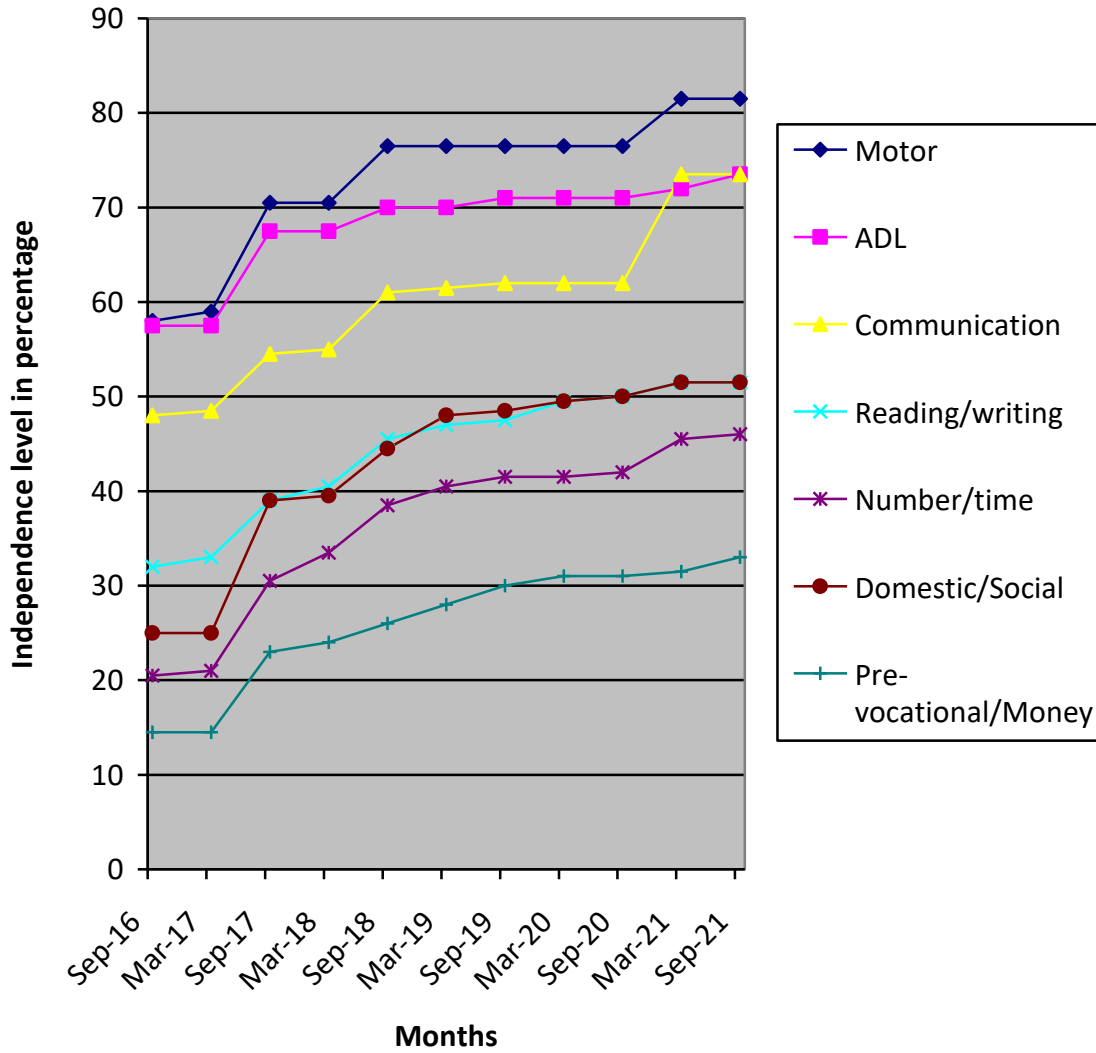

(\*) Pre-Primary (3-6 yrs of age)  
 Primary (6-10 yrs of age)  
 Secondary (11-14 yrs of age)  
 Pre-vocational (15-18 yrs of age)  
 Autism (Children affected with Autism Spectrum Disorders)

(\*\*) % represents assessment based on normal development of 100%.