

Post Box No.001, Sulochana Gardens, 7-4-104B Tenkasi Road, Ayikudy - 627 852. Tenkasi District, Tamil Nadu, India. Phone: 04633 - 249170, 249180. Email: mail@amarseva.org Website: www.amarseva.org	Amar Seva Sangam (A Registered Charitable Society for Rural Poor and Disabled) Child Progress Report Half yearly Sep – 2021	Name of Child: M.Liyandar Name of Sponsor: Jaikumar Chinnakonda Yearly Sponsorship
------------------------------------------------------------------------------------------------------------------------------------------------------------------------------------------------------------------------------	------------------------------------------------------------------------------------------------------------------------------------------------------	--------------------------------------------------------------------------------------------------------------

Date of Entry to ASSA	Date of HCI Sponsorship	Sex	Age	Date of Birth	Standard	Nature of Disability	Service Provided
25.07.2016	Sep 2016	M	12.5	02.03.2009	Special Education	Mental Retardation	Special Education at Special Education Centre

Sponsorship Remarks: Sponsorship transferred from **Mohamed Majeeth.M** (Jan 2015) in Sep 2016

Comments: The **Special School** (Centre for Special Education where most of the children are sponsored by HCI donors), Teachers and therapists are providing activity based virtual /online classes and training to the students and to their parents, by guiding them over phone and Tablets which are provided by us, to carry out their regular activities, which is essential for the growth of the child. For carrying out their activities at their homes, all the required materials like Chart paper/Pencil/Pen/Sketch Pens/ Books/ Tablets/ Educational toys etc.. are provided to them.

Discharge Remarks:

Family Details:

Name of the Child	M.Liyandar	
Date of Birth	02.03.2009	
Date of Joining	25.07.2016	
Nature of Disability	Mental Retardation	
Father's Name	Mr. Mariappan	
Mother's Name	Mrs. Poomari	
No of Children in the Family	2	Liyandar + 1 sister
Mother's Profession	Coolie	
Economic Condition	Poor	
Address Residence	S/O, Mariappan. Bharathiyar Nagar, Sivagurunathapuram, Surandai.	

Medical Report

Height/ Weight	Current Report	Previous Report	Initial stage report
	138cm/32kg	138cm/30kg	130cm/20kg
Exercises Given		Appliances Given	Physical Progress
Yoga Training, Passive Stretching, Balance Training.		Nil	Able to walk with mild support of his mother. Able to climb upstairs with minimum support

Class (*)	Primary			
Report Period	Mar 2021 to Sep 2021			
Severity of Intellectual Disability	<i>Moderate Intellectual disability</i>			
Assessment		Sep 2016 (Initial assessment**)	Mar 2021 (%)	Sep 2021 (%)
(**-% represents assessment based on normal development of 100%)	1.Motor Activities	32	44	45
	2.Activities of Daily Living	25	29	30
	3.Communication	17	24	24
	4.Reading/ Writing	16	22.5	22.5
	5.Number/ Time	15.5	20	20
	6.Domestic / Social Skills	15	23	24.5
	7.Pre Vocational / Money Concept	13	20	20.5
Extra Curricular / Participation	Nature of Program	No. of program participation	Prizes / Recognitions won	
	Cultural	-	-	
	Sports	-	-	
	Drawing	-	-	
Progress Report	Since joining, he has improved 7.57% on average out of seven areas in period of 60 months based on BASIC-MR Scale provided by NIMH.			
Comments	At present we are teaching <ul style="list-style-type: none"> • Wash hands with soap and water. • Follow simple commands that call for action. • Keep things at place when asked to. • Identify teacher by her name. 			

Specific Comments:

Due to Covid pandemic situation, all assessments are done through online.

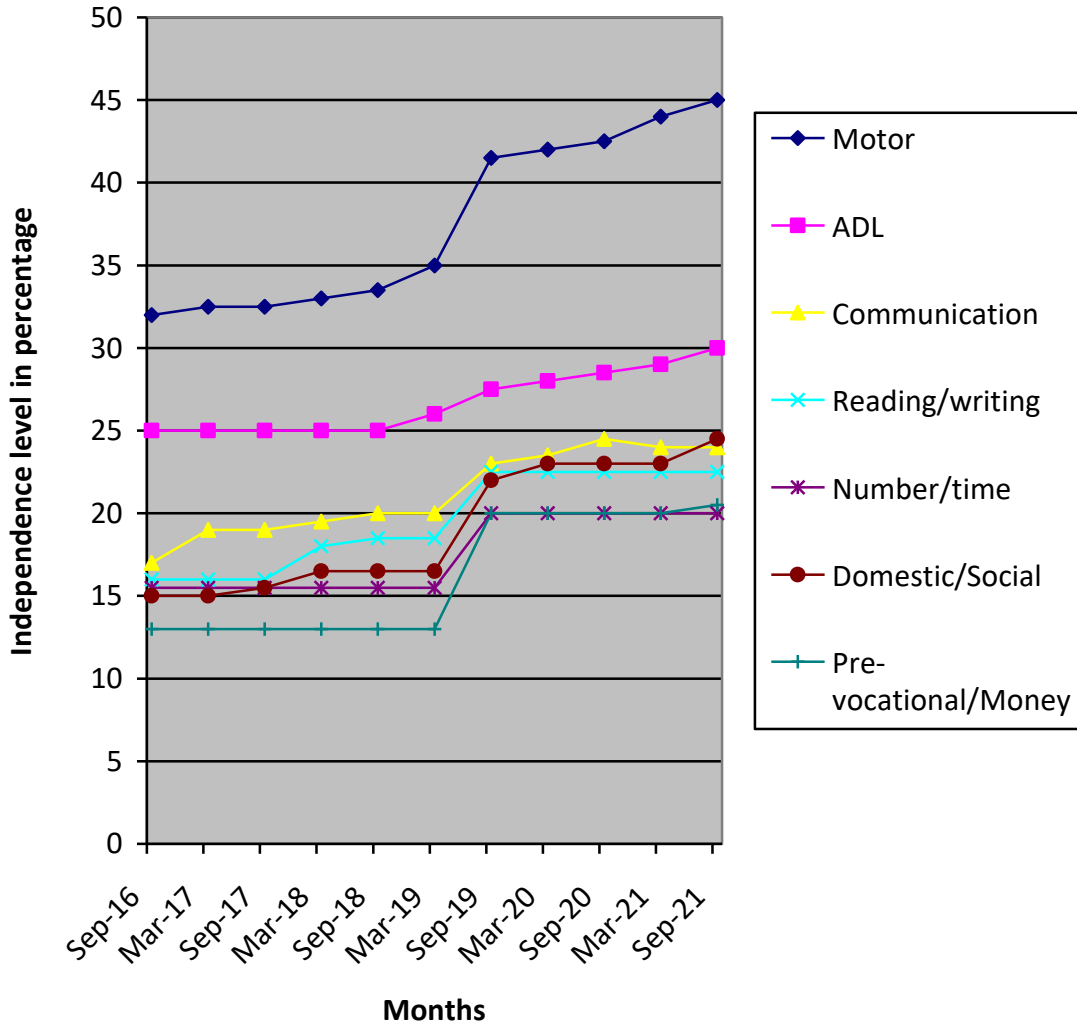

(*) Pre-Primary (3-6 yrs of age)
Primary (6-10 yrs of age)
Secondary (11-14 yrs of age)
Pre-vocational (15-18 yrs of age)
Autism (Children affected with Autism Spectrum Disorders)

(**) % represents assessment based on normal development of 100%.