

Post Box No.001, Sulochana Gardens, 7-4-104B Tenkasi Road, Ayikudy - 627 852. Tenkasi District, Tamil Nadu, India. Phone: 04633 - 249170, 249180. Email: mail@amarseva.org Website: www.amarseva.org	Amar Seva Sangam (A Registered Charitable Society for Rural Poor and Disabled) Child Progress Report Half yearly Sep - 2021	Name of Child: P.Madesh Name of Sponsor: Shaji Nadarajalingam Yearly Sponsorship
--	--	--

Date of Entry to ASSA	Date of HCI Sponsorship	Sex	Age	Date of Birth	Standard	Nature of Disability	Service Provided
1.08.2015	Sep 2015	M	14.5	10.12.2006	Special Education	Mental Retardation	Special Education at Special Education Centre

Sponsorship Remarks: Sponsorship transferred from **Karthikeyan.P** (Oct 2010) in Sep 2015

Comments: The **Special School** (Centre for Special Education where most of the children are sponsored by HCI donors), Teachers and therapists are providing activity based virtual /online classes and training to the students and to their parents, by guiding them over phone and Tablets which are provided by us, to carry out their regular activities, which is essential for the growth of the child. For carrying out their activities at their homes, all the required materials like Chart paper/Pencil/Pen/Sketch Pens/ Books/ Tablets/ Educational toys etc.. are provided to them.

Discharge Remarks:

Family Details:

Name of the Child	P.Maadesh	
Date of Birth	10.12.2006	
Date of Joining	01.08.2015	
Nature of Disability	Mental Retardation	
Father's Name	Mr.Paramasivan	
Mother's Name	Mrs. Rathi	
No of Children in the Family	2	Maadesh + 1 sister
Father's Profession	Coolie	
Economic Condition	Poor	
Address Residence	S/O, Paramasivan, 5/5, Vanniyar street, Idaikal Tenkasi.	

Medical Report

Height/ Weight	Current Report	Previous Report	Initial stage report
	165cm/70kg	165cm/85kg	156Cm / 56Kg
Exercises Given	Appliances Given		Physical Progress
Yoga Training	Nil		Physically Normal.

Class	Secondary			
Report period	Mar 2021 to Sep 2021			
Severity of Intellectual Disability	<i>Moderate Intellectual disability</i>			
Assessment		Sep 2015 (Initial assessment**)	Mar 2021 (%)	Sep 2021 (%)
(** - Represent % based on normal development of 100%)	1.Motor Skills	75	85	85
	2.Activities of daily Living	75	83.5	84.5
	3.Communication	56.5	68	68
	4.Reading / Writing	41	67.5	68
	5.Number / Time	36.5	46.5	47
	6.Domestic / Social	43.5	46.5	47
	7.PreVocational / Money	28.5	36.5	39
Extra Curricular Activities	Nature of Program	No. of Program participated	Prize /Recognitions won	
	Cultural	-	-	
	Sports	-	-	
	Drawing	-	-	
Progress Report	Since joining, he has improved 11.78% on average out of seven areas in period of 24 months based on BASIC-MR Scale provided by NIMH.			

Comments	At present we are teaching <ul style="list-style-type: none"> • Read name of family members/ friends. • Do two digit subtraction without borrowing. • Fold own clothing. • Tell correctly if it is day or night. • Cut simple shapes.
-----------------	--

Specific Comments:

Due to Covid pandemic situation, all assessments are done through online.

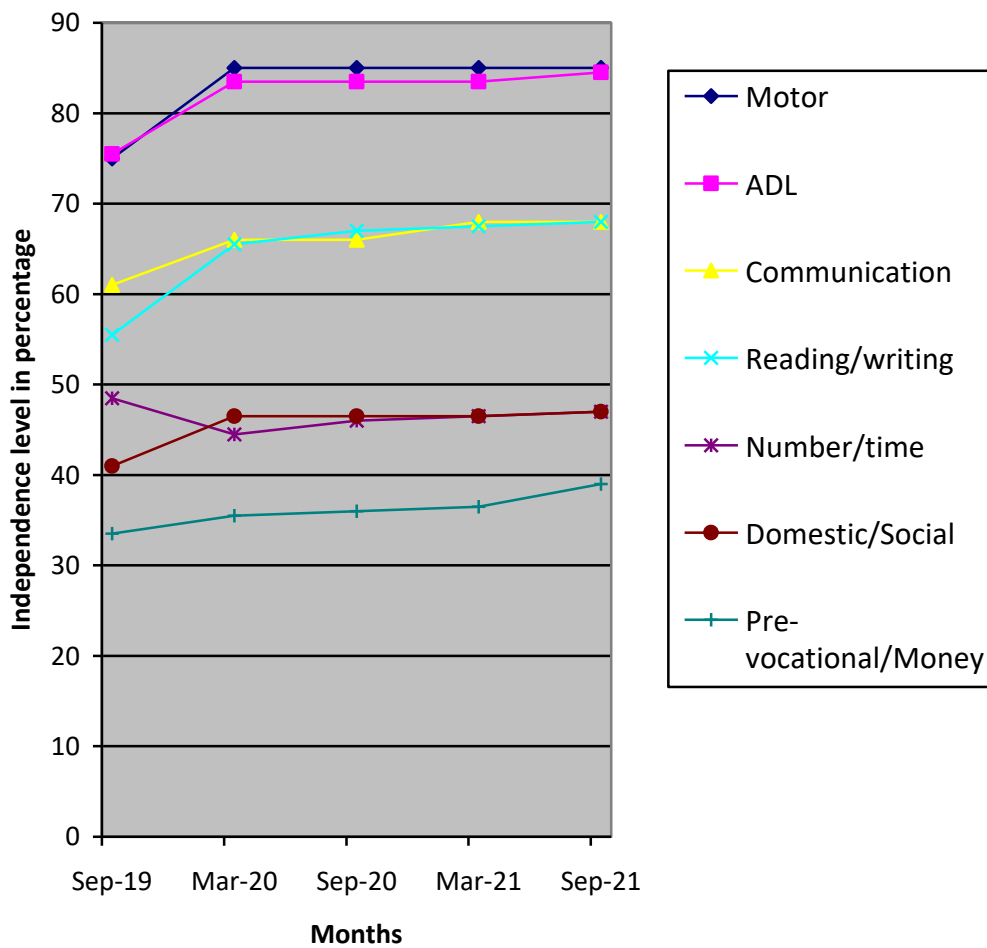

- (*) Pre-Primary (3-6 yrs of age)
- Primary (6-10 yrs of age)
- Secondary (11-14 yrs of age)
- Pre-vocational (15-18 yrs of age)
- Autism (Children affected with Autism Spectrum Disorders)
- (**) % represents assessment based on normal development of 100%