

Post Box No.001, Sulochana Garden, 7-4-104B Tenkasi Road, Ayikudy-627 852. Tenkasi District, Tamil Nadu, India. Phone: 04633-267317, 267170. Email: <a href="mailto:mail@amarseva.org">mail@amarseva.org</a> WebSite:www.amarseva.org	Amar Seva Sangam (A Registered Charitable Society for Rural Poor and Disabled) Child Progress Report Half Yearly  <b>Sep – 2021</b>	Name of Child: <b>G. Muthu Kumar.</b>  Name of Sponsor: <b>Shaji Nadarajalingam</b>  Yearly Sponsorship
---	--	---

Date of Entry to ASSA	Date of HCI Sponsorship	Sex	Age	Date of Birth	Standard	Nature of Disability	Service provided
1.07.2011	Dec 2012	M	17	13.09.04	Special Education	Mental Retardation	Special Education at Special Education Centre

**Sponsorship Remarks:** Transferred from **Sakthi** (Nov. 2009) in Dec 2012.

**Comments:** The **Special School** (Centre for Special Education where most of the children are sponsored by HCI donors), Teachers and therapists are providing activity based virtual /online classes and training to the students and to their parents, by guiding them over phone and Tablets which are provided by us, to carry out their regular activities, which is essential for the growth of the child. For carrying out their activities at their homes, all the required materials like Chart paper/Pencil/Pen/Sketch Pens/ Books/ Tablets/ Educational toys etc.. are provided to them.

**Discharge Remarks:**

**Family Details:**

Name of the Child	G. Muthu Kumar	
Date of Birth	13.09.2004	
Date of Joining	01.07.2011	
Nature of Disability	Mental Retardation	
Father's Name	Mr. Gurusamy	
Mother's Name	Mrs. Kantha	
No of Children in the Family	-	G.Muthukumar
Father's Profession	Coolie	
Economic Condition	Poor	
Address Residence	S/O Mr. Gurusamy, Muppudathi amman kovil Street, Tenkasi.	
Comments	He is an adopted child.	

**Medical Report**

<b>Height/ Weight</b>	Current Report	Previous Report	Initial stage report
	150Cm/54kg	150Cm/56kg	147Cm/38kg
<b>Exercises Given</b>	<b>Appliances Given</b>		<b>Physical Progress</b>
Yoga Training	Nil		Physically Normal.

<b>Class</b>	Pre-Vocational			
<b>Report Period</b>	Mar 2021 to Sep 2021			
<b>Severity of Intellectual Disability</b>	<i>Moderate Intellectual disability</i>			
(** - % represents assessment based on normal development of 100%)		<b>Sep 2017 (Initial Assessment**)</b>	<b>Mar 2021 (%)</b>	<b>Sep 2021 (%)</b>
	1.Motor Activities	87	91	91
	2.Activities of Daily Living	82	89.5	91
	3.Communication	65.5	77.5	78
	4.Reading/ Writing	56.5	65.5	66.5
	5.Number/ Time	42	47.5	48.5
	6.Domestic / Social Skills	53.5	58.5	58.5
	7.Pre Vocational / Money Concept	43	48	48
<b>Extra-Curricular / Participation</b>	Nature of Program	No. of program participation		Prizes / Recognitions won
	Cultural	-		-
	Sports	-		-
	Drawing	-		-
<b>Progress Report</b>	Since joining, he has improved 7.48% on average out of seven areas in period of 54 months based on BASIC-MR Scale provided by NIMH.			
<b>Comments</b>	At present we are teaching <ul style="list-style-type: none"> <li>• Use complex sentences.</li> <li>• Read short sentences.</li> </ul>			

- Write numerals upto 100 on random dictation.
- Tell own age in years.
- Make purchase within 1Re.

**Specific Comments:**

Due to Covid pandemic situation, all assessments are done through online.

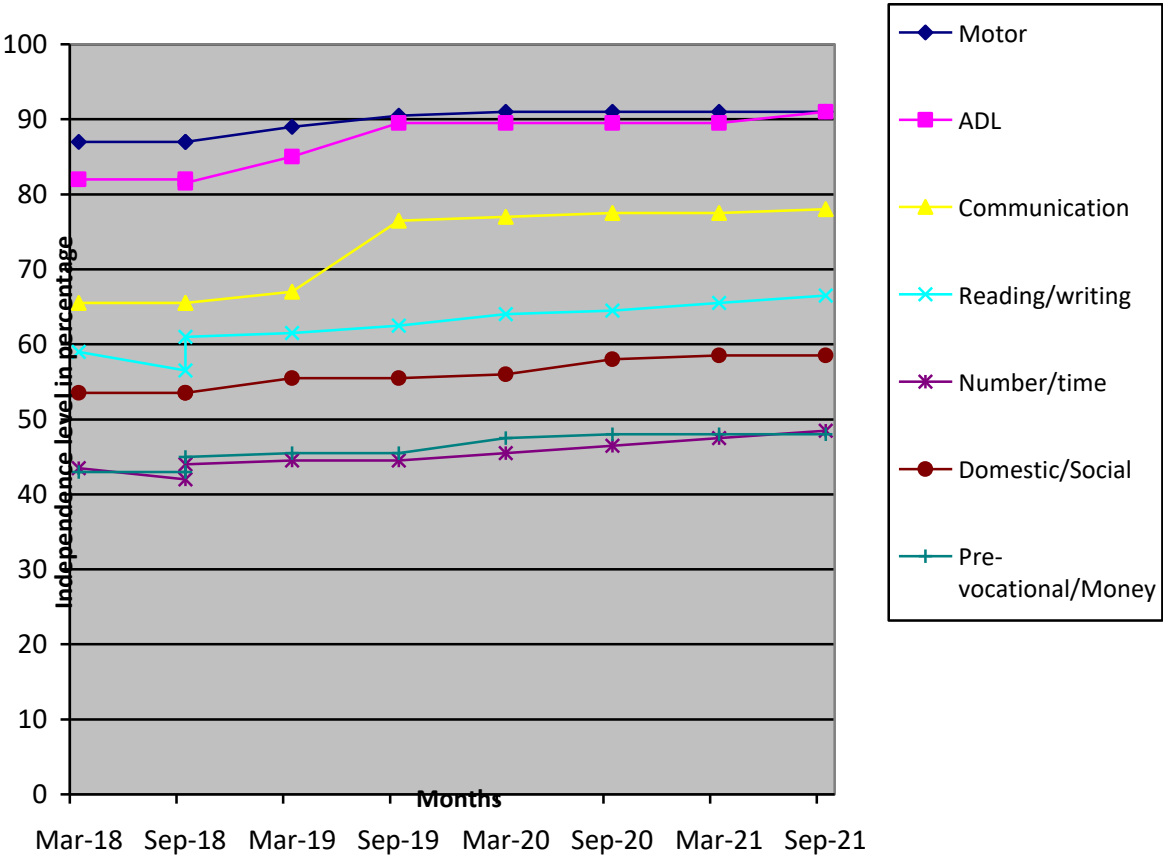

(\*) Pre-Primary (3-6 yrs of age)  
 Primary (6-10 yrs of age)  
 Secondary (11-14 yrs of age)  
 Pre-vocational (15-18 yrs of age)  
 Autism (Children affected with Autism Spectrum Disorders)  
 (\*\*) % represents assessment based on normal development of 100%.  
 (\*\*\*) Zero represents the child haven't achieved any skills in that domain.

**Note:** While joining the child was assessed with UPANAYAN SCALE, from Sep-2014 the assessment scale was changed to BASIC-MR.