

Post Box No.001, SulochanaGardens, 7-4-104B Tenkasi Road, Ayikudy - 627 852. Tenkasi District, Tamil Nadu, India. Phone: 04633 - 249170, 249180. Email: mail@amarseva.org Website: www.amarseva.org	Amar Seva Sangam (A registered Charitable Society for Rural Poor and Disabled) Child Progress Report Half yearly Sep – 2021	Name of Child: M.MUTHUSELVI Name of Sponsor: Jaikumar Chinnakonda Yearly Sponsorship
--	--	---

Date of Entry to ASSA	Date of HCI Sponsorship	Sex	Age	Date of Birth	Standard	Nature of Disability	Service Provided
18.09.2018	Sep 2018	F	11	05.08.2010	Special Education	Mental Retardation	Special Education at Special Education Centre

Sponsorship Remarks:

Comments: The **Special School** (Centre for Special Education where most of the children are sponsored by HCI donors), Teachers and therapists are providing activity based virtual /online classes and training to the students and to their parents, by guiding them over phone and Tablets which are provided by us, to carry out their regular activities, which is essential for the growth of the child. For carrying out their activities at their homes, all the required materials like Chart paper/Pencil/Pen/Sketch Pens/ Books/ Tablets/ Educational toys etc. are provided to them.

Discharge Remarks:

Family Details:

Name of the Child	M. Muthuselvi	
Date of Birth	05.08.2010	
Date of Joining	18.09.2018	
Nature of Disability	Mental Retardation	
Father's Name	Mr. Munisamy	
Mother's Name	Mrs. Madathi	
No of Children in the Family	2	Muthuselvi+1 sister
Father's Profession	Coolie	
Economic Condition	Poor	
Address Residence	S/o, Munisamy, Keezha kamatchi amman kovil street, Ayikudy.	

Medical Report

Height/ Weight	Current Report	Previous report	Initial report
	122cm/34kg	122cm/34kg	120cm/33kg
Exercises Given		Appliances Given	Physical Progress
Yoga Training		Nil	Physically Normal.

Class (*)	Primary			
Report Period	Mar 2021 to Sep 2021			
Severity of Intellectual Disability	<i>Moderate Intellectual disability</i>			
Assessment (**) % represents assessment based on normal development of 100%		Sep 2018 (Initial Assessment**)	Mar 2021 (%)	Sep 2021 (%)
	1.Motor Activities	58.5	62.5	62.5
	2.Activities of Daily Living	44	47.5	49.5
	3.Communication	18	26	26
	4.Reading/ Writing	17	23	23.5
	5.Number/ Time	15.5	21	21
	6.Domestic / Social Skills	17	24.5	25
	7.Pre Vocational / Money Concept	13	21	21
Extra-Curricular / Participation	Nature of Program	No. of program participation	Prizes / Recognitions won	
	Cultural	-	-	
	Sports	-	-	
	Drawing	-	-	
Progress Report	Since joining, she has improved 6.50% on average out of seven areas in period of 36 months based on BASIC-MR Scale provided by NIMH.			
Comments	At present we are teaching <ul style="list-style-type: none"> • Follow post positions like 'in', 'on' and 'under'. • Sort five similar pictures into same category. • Apply powder on face/body. • Copy a circle. 			

Specific Comments:

Due to Covid pandemic situation, all assessments are done through online.

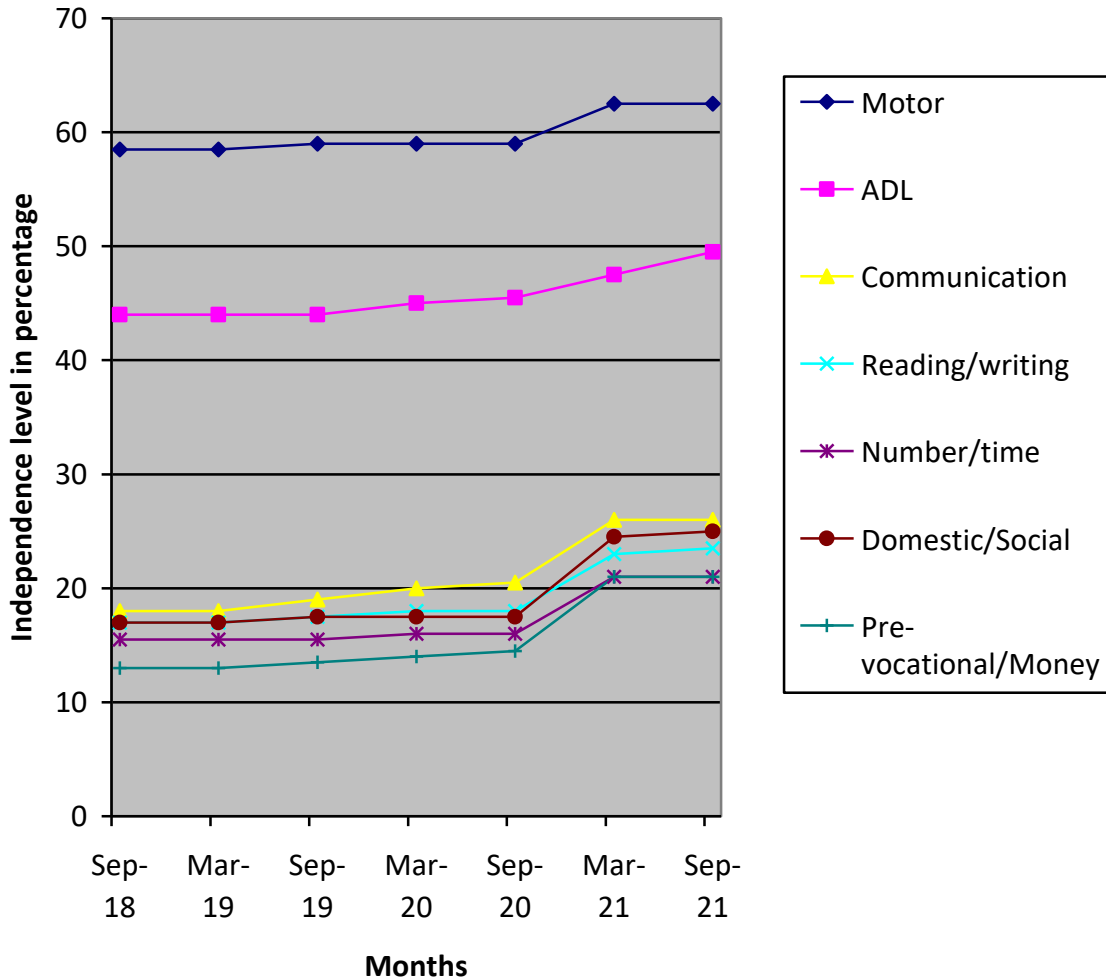

- (*) Pre-Primary (3-6 yrs of age)
- Primary (6-10 yrs of age)
- Secondary (11-14 yrs of age)
- Pre-vocational (15-18 yrs of age)
- Autism (Children affected with Autism Spectrum Disorders)

(**) % represents assessment based on normal development of 100%