

Post Box No.001, Sulochana Gardens, 7-4-104B Tenkasi Road, Ayikudy - 627 852. Tenkasi District, Tamil Nadu, India. Phone: 04633 - 249170, 249180. Email: mail@amarseva.org Website: www.amarseva.org	Amar Seva Sangam (A registered Charitable Society for Rural Poor and Disabled) Child Progress Report Half yearly Sep – 2021	Name of Child: S.Muvina Name of Sponsor: Ramesh Santhanam Yearly Sponsorship
--	---	--

Date of Entry to ASSA	Date of HCI Sponsorship	Sex	Age	Date of Birth	Standard	Nature of Disability	Service Provided
01.09.2017	Sep 2017	F	12.5	21.04.2009	Special Education	Mental Retardation	Special Education at Special Education Centre

Sponsorship Remarks: Sponsorship transferred from **Marimuthu** (Dec 2013) in Sep 2017

Comments: The **Special School** (Centre for Special Education where most of the children are sponsored by HCI donors), Teachers and therapists are providing activity based virtual /online classes and training to the students and to their parents, by guiding them over phone and Tablets which are provided by us, to carry out their regular activities, which is essential for the growth of the child. For carrying out their activities at their homes, all the required materials like Chart paper/Pencil/Pen/Sketch Pens/ Books/ Tablets/ Educational toys etc. are provided to them.

Discharge Remarks:

Family Details:

Name of the Child	S.Muvina	
Date of Birth	21.04.2009	
Date of Joining	01.09.2017	
Nature of Disability	Cerebral Palsy with Mental Retardation	
Father's Name	Mr. Selvam	
Mother's Name	Mrs. Subbulakshmi	
No of Children in the Family	3	Muvina + 2 brothers
Father's Profession	Coolie	
Economic Condition	Poor	
Address Residence	D/o, Selvam, 38/2, Sathunavu kooda street, Sivaramapettai, Kodikuruchi.	

Medical Report

Height/ Weight	Current Report	Previous Report	Initial stage report	
	125cm/25kg	124cm/23kg	118cm/14kg	
Exercises Given		Appliances Given		Physical Progress
Yoga Training, Passive stretching, balance training		splint		Able to Grip the objects, She is using the cockup splint (Rt) side
Class (*)	Primary			
Report Period	Mar 2021 to Sep 2021			
Severity of Intellectual Disability	<i>Moderate Intellectual disability</i>			
Assessment		Sep 2017 (Initial Assessment**)	Mar 2021 (%)	Sep 2021 (%)
(** - % represents assessment based on normal Development of 100%)	1.Motor Activities	35	40.5	40.5
	2.Activities of Daily Living	19	22.5	23.5
	3.Communication	17	27	27.5
	4.Reading/ Writing	17.5	22.5	22.5
	5.Number/ Time	15.5	20	20
	6.Domestic / Social Skills	17	24.5	25
	7.Pre Vocational / Money Concept	13	20	20
Extra-Curricular / Participation	Nature of Program		No. of program participation	Prizes / Recognitions won
	Cultural		-	-
	Sports		-	-
	Drawing		-	-
Progress Report	Since joining, she has improved 6.43% on average out of seven areas in period of 48 months based on BASIC-MR Scale provided by NIMH.			
Comments	At present we are teaching <ul style="list-style-type: none"> • Drink from cup or glass. • Point to pictures in a book. • Respond with correct gesture when said ta-ta. 			

Specific Comments:

Due to Covid pandemic situation, all assessments are done through online.

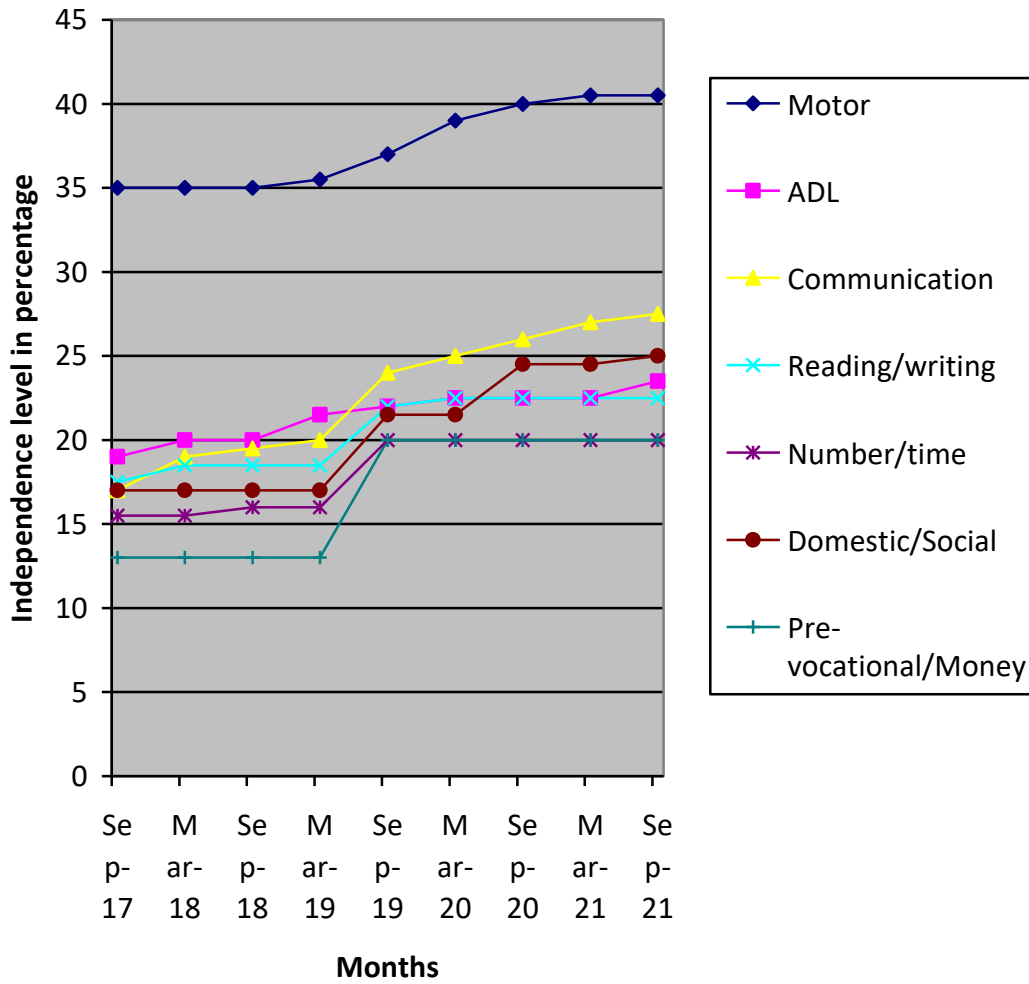

- (*) Pre-Primary (3-6 yrs of age)
- Primary (6-10 yrs of age)
- Secondary (11-14 yrs of age)
- Pre-vocational (15-18 yrs of age)
- Autism (Children affected with Autism Spectrum Disorders)

(**) % represents assessment based on normal development of 100%.