

Post Box No.001, Sulochana Gardens, 7-4-104B Tenkasi Road, Ayikudy - 627 852. Tenkasi District, Tamil Nadu, India. Phone: 04633 - 249170, 249180. Email: mail@amarseva.org Website: www.amarseva.org	Amar Seva Sangam (A Registered Charitable Society for Rural Poor and Disabled) Child Progress Report Half yearly  <b>Sep – 2021</b>	Name of Child: <b>E.Shyam</b> Name of Sponsor: <b>Naveen Seth</b> Amudhasurabhi <b>Peter Masci</b> Srividya
--	--	---

Date of Entry to ASSA	Date of HCI Sponsorship	Sex	Age	Date of Birth	Standard	Nature of Disability	Service Provided
25.07.2016	Sep 2016	M	15	05.07.2006	Special Education	Mental Retardation	Special Education at Special Education Centre

**Sponsorship Remarks:** Sponsorship transferred from **Vibish Muthumanikam** (Dec 2014\*, Nov 2)

**Comments:** The **Special School** (Centre for Special Education where most of the children are sponsored by HCI donors), Teachers and therapists are providing activity based virtual /online classes and training to the students and to their parents, by guiding them over phone and Tablets which are provided by us, to carry out their regular activities, which is essential for the growth of the child. For carrying out their activities at their homes, all the required materials like Chart paper/Pencil/Pen/Sketch Pens/ Books/ Tablets/ Educational toys etc.. are provided to them.

**Discharge Remarks:**

**Family Details:**

Name of the Child	E.Shyam	
Date of Birth	05.07.2006	
Date of Joining	25.07.2016	
Nature of Disability	Mental Retardation	
Father's Name	Mr. Eruthyaraj	
Mother's Name	Mrs. Mahalakshmi	
No of Children in the Family	3	Shyam + 1 brother+ 1 Sister
Mother's Profession	Coolie	
Economic Condition	Poor	
Address Residence	S/o, Eruthyaraj, 2/106,Colony, Kuthukalvalasai, Elathur.	

### Medical Report

<b>Height/ Weight</b>	Current Report	Previous Report	Initial stage report
	150cm/45kg	139cm/35kg	129cm/20kg
<b>Exercises Given</b>		<b>Appliances Given</b>	<b>Physical Progress</b>
Yoga Training, Stregthening activities, Balance activities, Hand activities		Nil	He is able to walk with support of AFO He is maintaining his ADL activities

<b>Class (*)</b>	Secondary			
<b>Report Period</b>	Mar 2021 to Sep 2021			
<b>Severity of Intellectual Disability</b>	<i>Moderate Intellectual disability</i>			
<b>Assessment</b>  (*-% represents assessment based on normal development of 100% )		<b>Sep 2016 (Initial assessment**)</b>	<b>Mar 2021 (%)</b>	<b>Sep 2021 (%)</b>
	1.Motor Activities	61.5	63	63
	2.Activities of Daily Living	45	54.5	55.5
	3.Communication	22	34	34
	4.Reading/ Writing	22	39	39
	5.Number/ Time	20	30	30
	6.Domestic / Social Skills	25.5	37	37
	7.Pre Vocational / Money Concept	20	22	22.5
<b>Extra Curricular / Participation</b>	Nature of Program		No. of program participation	Prizes / Recognitions won
	Cultural		-	-
	Sports		-	-
	Drawing		-	-
<b>Progress Report</b>	Since joining, he has improved 9.29% on average out of seven areas in period of 60 months based on BASIC-MR Scale provided by NIMH.			
<b>Comments</b>	At present we are teaching <ul style="list-style-type: none"> <li>• Carry out two sequential verbal or gestural command.</li> <li>• Indicate basic needs by pointing or gesturing.</li> <li>• Sweep floor using a broom.</li> <li>• Identify teacher by her name.</li> </ul>			

**Specific Comments:**

Due to Covid pandemic situation, all assessments are done through online.

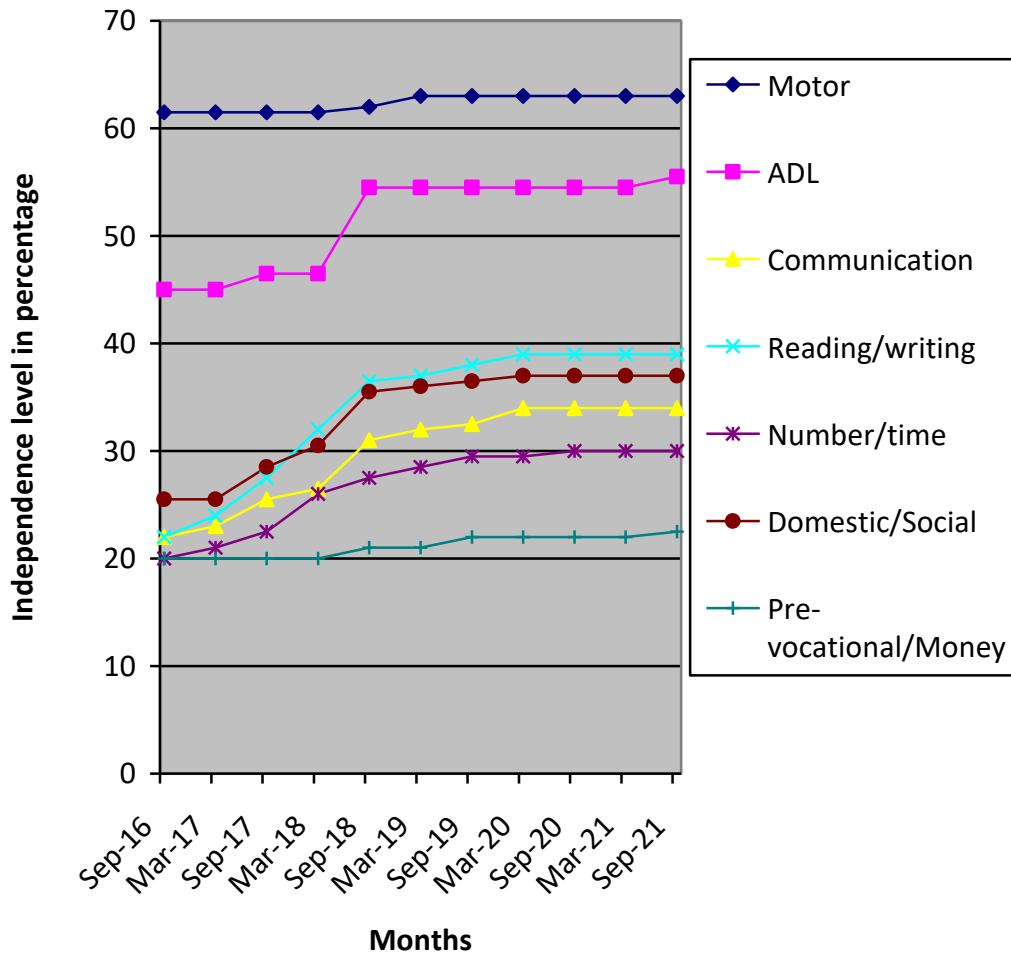

(\*) Pre-Primary (3-6 yrs of age)  
 Primary (6-10 yrs of age)  
 Secondary (11-14 yrs of age)  
 Pre-vocational (15-18 yrs of age)  
 Autism (Children affected with Autism Spectrum Disorders)

(\*\*) % represents assessment based on normal development of 100%.