

Post Box No.001, Sulochana Gardens, 7-4-104B Tenkasi Road, Ayikudy - 627 852. Tenkasi District, Tamil Nadu, India. Phone: 04633 - 249170, 249180. Email: mail@amarseva.org Website: www.amarseva.org	Amar Seva Sangam (A registered Charitable Society for Rural Poor and Disabled) Child Progress Report Half yearly Sep - 2021	Name of Child: R. YUVARAJ Name of Sponsor: Shajiraj Nadarajalingam Yearly Sponsorship
---	--	---

Date of Entry to ASSA	Date of HCI Sponsorship	Sex	Age	Date of Birth	Standard	Nature of Disability	Service Provided
18.09.2018	Sep 2018	M	10	05.08.2011	Special Education	Mental Retardation	Special Education at Special Education Centre

Sponsorship Remarks: Sponsorship transferred from Sudharshan.S (Mar 2015) in Sep 2018.

Discharge Remarks:

Family Details:

Name of the Child	R.Yuvaraj	
Date of Birth	12.07.2011	
Date of Joining	18.09.2018	
Nature of Disability	Cerebral Palsy with Mental Retardation	
Father's Name	Mr. Rama Subramanian	
Mother's Name	Mrs. Muthumari	
No of Children in the Family	2	Yuvaraj + 1 brother
Father's Profession	Coolie	
Economic Condition	Poor	
Address Residence	S/o, Rama Subramanian, 6-30, Mettu street, Poigai, Kallampuli, Tenkasi.	

Medical Report

Height/ Weight	Current Report	Previous report	Initial report
	122cm/21kg	122cm/21kg	118cm/18kg
Exercises Given		Appliances Given	Physical Progress
Yoga Training		Nil	Physically Normal.

Class (*)	Primary			
Report Period	Mar 2021 to Sep 2021			
Severity of Intellectual Disability	<i>Moderate Intellectual disability</i>			
Assessment (**) % represents assessment based on normal development of 100%		Sep 2018 (Initial Assessment**)	Mar 2021 (%)	Sep 2021 (%)
	1.Motor Activities	40	44	44.5
	2.Activities of Daily Living	23	29	31.5
	3.Communication	15	20.5	25
	4.Reading/ Writing	11.5	17	21
	5.Number/ Time	10.5	16	20
	6.Domestic / Social Skills	9	16.5	22.5
	7.Pre Vocational / Money Concept	6	13.5	20.5
Extra-Curricular / Participation	Nature of Program		No. of program participation	Prizes / Recognitions won
	Cultural		-	-
	Sports		-	-
	Drawing		-	-
Progress Report	Since joining, he has improved 10% on average out of seven areas in period of 36 months based on BASIC-MR Scale provided by NIMH.			
Comments	At present we are teaching <ul style="list-style-type: none"> • Indicate need to go to toilet. • Take off cloths when unbuttoned. • Climbs at least 8 to 10 steps of a slide or ladder. • Match five common objects to pictures in a book. 			

Specific Comments:

Due to Covid pandemic situation, all assessments are done through online.

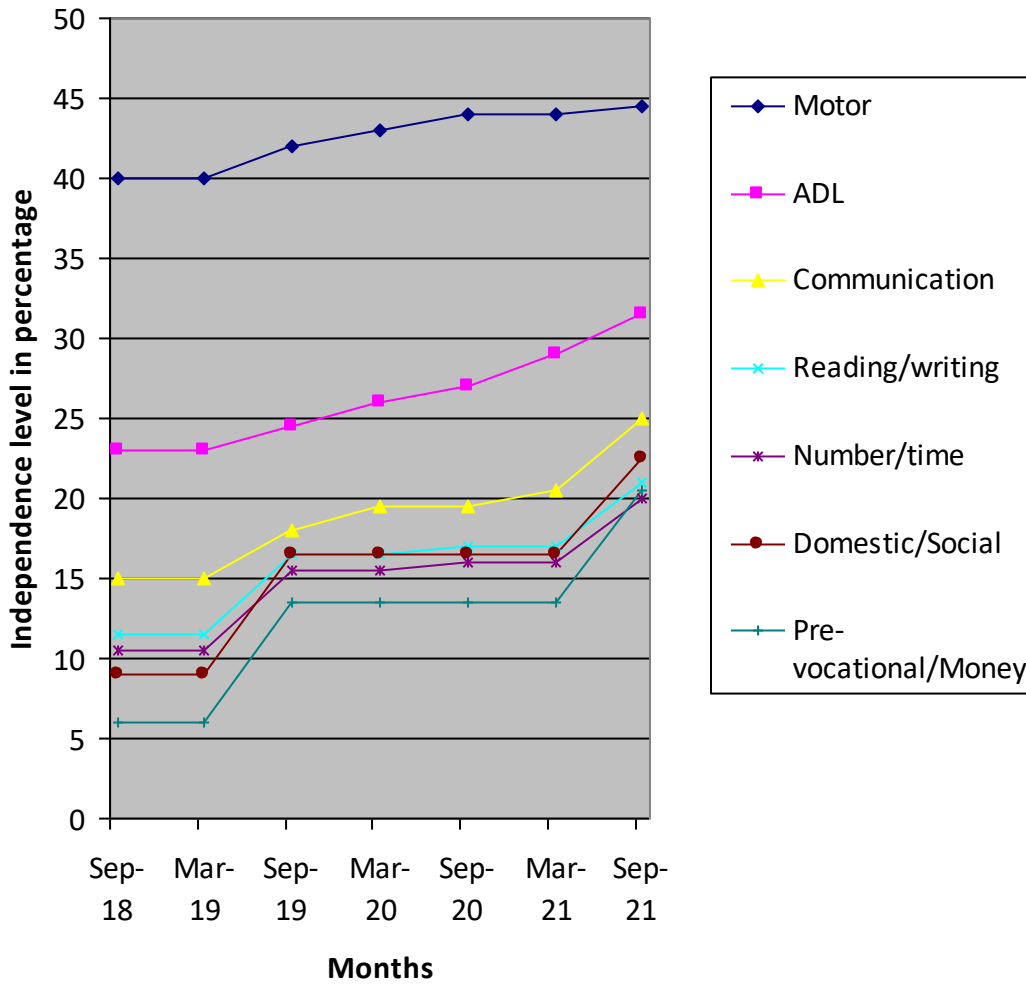

(*) Pre-Primary (3-6 yrs of age)
Primary (6-10 yrs of age)
Secondary (11-14 yrs of age)
Pre-vocational (15-18 yrs of age)
Autism (Children affected with Autism Spectrum Disorders)

(**) % represents assessment based on normal development of 100%.