

Post Post Box No.001, Sulochana Gardens, 7-4-104B Tenkasi Road, Ayikudy - 627 852. Tenkasi District, Tamil Nadu, India. Phone: 04633 - 249170, 249180. Email: mail@amarseva.org Website: www.amarseva.org	Amar Seva Sangam (A registered Charitable Society for Rural Poor and Disabled) <b>Child Discharge Report</b> Half yearly <b>Sep - 2021</b>	Name of Child: <b>P. Alagu Selvam</b> Name of Sponsor: <b>Shaji Nadarajalingam</b> (Yearly sponsorship)
---	--	---

Date of Entry to ASSA	Date of HCI Sponsorship	Sex	Age	Date of Birth	Standard	Nature of Disability	Service Provided
1.7.2011	Aug 2012	M	16	21.6.2005	Special Education	Mental Retardation	Special Education at Special Education Centre

**Sponsorship Remarks:** Transferred from **Malathi. M** (July 2010) in August 2012

**Comments:** The **Special School** (Centre for Special Education where most of the children are sponsored by HCI donors), Teachers and therapists are providing activity based virtual /online classes and training to the students and to their parents, by guiding them over phone and Tablets which are provided by us, to carry out their regular activities, which is essential for the growth of the child. For carrying out their activities at their homes, all the required materials like Chart paper/Pencil/Pen/Sketch Pens/ Books/ Tablets/ Educational toys etc. are provided to them.

**Discharge Remarks:** His family shifted to Amboor, so he has been referred to other Special School from 07.08.2021.

**Family Details:**

Name of the Child	P. Alagu Selvam	
Date of Birth	21.06.2005	
Date of Joining	01.07.2011	
Nature of Disability	Mental Retardation	
Father's Name	Mr. Palavesam	
Mother's Name	Mrs. Selvi	
No of Children in the Family	2	P. Alagu selvam + 1 sister
Father's Profession	Coolie	
Economic Condition	Poor	
Address Residence	S/O Palavesam, Krishnan Kovil Street, Ayikudy.	

**Medical Report**

<b>Height/ Weight</b>	Current Report	Previous Report	Initial stage report
	-	143cm/32kg	134cm/25kg
<b>Exercises Given</b>		<b>Appliances Given</b>	<b>Physical Progress</b>
Yoga Training		Nil	Physically Normal.

<b>Class (*)</b>	Secondary			
<b>Report Period</b>	Mar 2021 to Sep 2021			
<b>Severity of Intellectual Disability</b>	<i>Moderate Intellectual disability</i>			
<b>Assessment</b>  (** - % represents assessment based on normal development of 100%)  (***-Zero represents the child haven't achieved any skills in that domain)		<b>Sep 2011 (Initial Assessment**)</b>	<b>Mar 2021 (%)</b>	<b>Jul 2021 (%)</b>
	1.Motor Activities	90	66	66
	2.Activities of Daily Living	66	54.5	55.5
	3.Communication	56	57.5	58.5
	4.Reading/ Writing	70	45.5	45.5
	5.Number/ Time	0***	38	38.5
	6.Domestic / Social Skills	78	43.5	43.5
	7.Pre Vocational / Money Concept	0***	29.5	29.5
<b>Extra Curricular / Participation</b>	Nature of Program	No. of program participation	Prizes / Recognitions won	
	Cultural	-	-	
	Sports	-	-	
	Drawing	-	-	
<b>Progress Report</b>	Since joining, he has improved 20.43% on average out of seven areas in period of 84 months based on BASIC-MR Scale provided by NIMH.			

**Specific Comments:**

Due to Covid pandemic situation, all assessments are done through online.

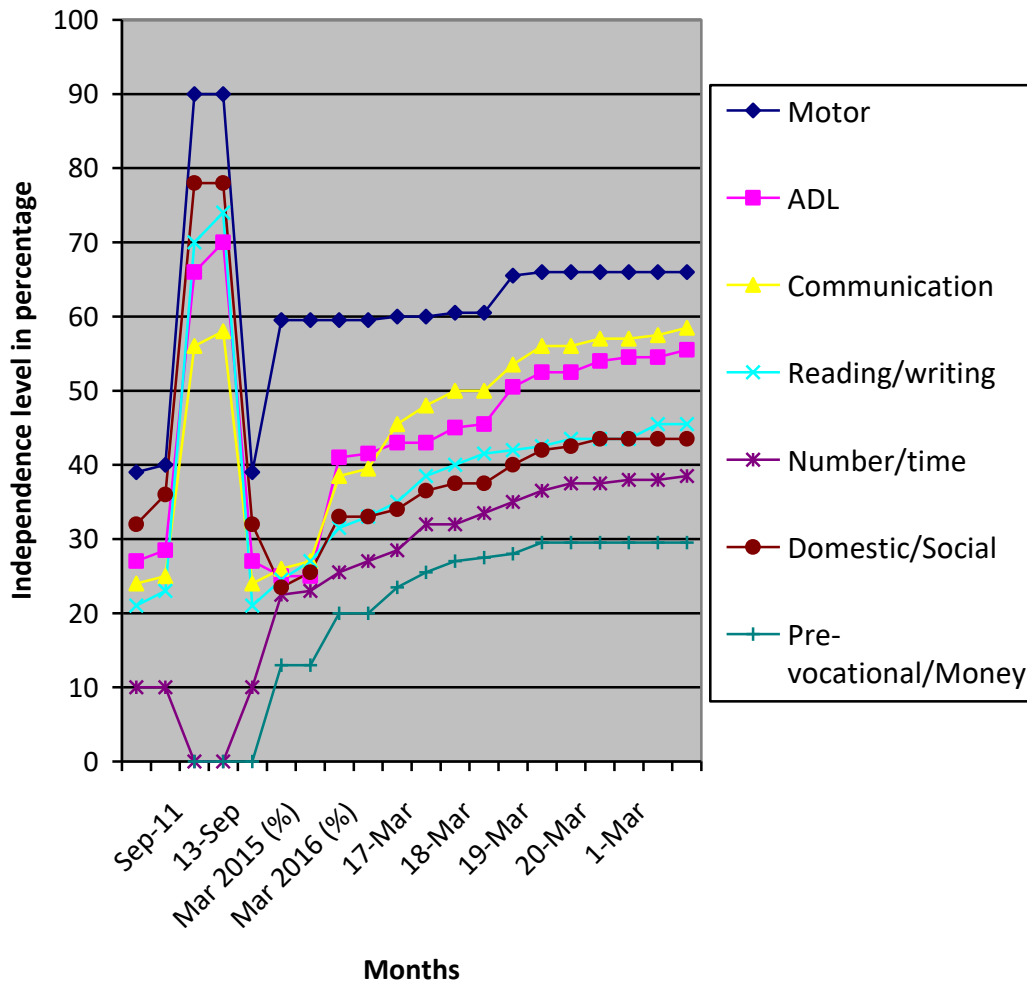

(\*) Pre-Primary (3-6 yrs of age)  
 Primary (6-10 yrs of age)  
 Secondary (11-14 yrs of age)  
 Pre-vocational (15-18 yrs of age)  
 Autism (Children affected with Autism Spectrum Disorders)

(\*\*) % represents assessment based on normal development of 100%

(\*\*\*) Zero represents the child haven't achieved any skills in that domain)

**Note:** While joining the child was assessed with UPANAYAN SCALE, from Sep-2014 the assessment scale was changed to BASIC-MR.