

Post Box No.001, Sulochana Gardens, 10-4-104B Tenkasi Road, Ayikudy - 627 852. Tirunelveli District, Tamil Nadu, India. Phone: 04633 - 249170, 249180. Email: mail@amarseva.org Website: www.amarseva.org	Amar Seva Sangam (A registered Charitable Society for Rural Poor and Disabled) <b>Child Discharge Report</b>  <b>Mar 2017</b>	Name of Child: <b>R. Kalyani</b> Name of Sponsor: <b>Shaji Nadarajalingam</b> Yearly Sponsorship
---	---	--

Date of Entry to ASSA	Date of HCI Sponsorship	Sex	Age	Date of Birth	Standard	Nature of Disability	Service Provided
1.7.2011	Dec 2012	F	15	13.10.2001	Special Education	Mental Retardation	Special Education at Special Education Centre

**Sponsorship Remarks:** Transferred from **Jothi** (2011) in Dec 2012. Completed Sponsorship transferred to **Gomu** in Mar 2017

**Discharge Remarks:** She was improved in vocational skills, so she is transferred to Vocational training centre at ASSA from 01.02.17.

**Family Details:**

Name of the Child	R. Kalyani	
Date of Birth	13.10.2001	
Date of Joining	01.07.2011	
Nature of Disability	Mental Retardation	
Father's Name	Mr. Ramachandran	
Mother's Name	Mrs. Jeyalakshmi	
No of Children in the Family	3	R.kalyani + 1brother +1 sister
Father's Profession	Coolie	
Economic Condition	Poor	
Address Residence	D/O Ramachandran,	
	195, LRS naidu palayam, Tenkasi.	

**Medical Report**

<b>Height/ Weight</b>	Current Report	Previous Report	Initial stage report
	157Cm/55Kg	155Cm / 54Kg	152Cm / 50Kg
<b>Exercises Given</b>	<b>Appliances Given</b>		<b>Physical Progress</b>
Yoga Training	Nil		Physically Normal.

<b>Class (*)</b>	Pre - Vocational			
<b>Report Period</b>	Sep 2016 to Mar 2017			
<b>Severity of Intellectual Disability</b>	<i>Moderate Intellectual disability</i>			
<b>Assessment</b> (** - Represent % based on normal development of 100% )  (***-In the assessment percentage represents the child hadn't achieved any skills in that domain)		<b>Sep 2011 (Initial assessment**)</b>	<b>Sep 2016 (%)</b>	<b>Mar 2017 (%)</b>
	1.Motor Activities	43	82.5	82.5
	2.Activities of Daily Living	51.5	79.5	79.5
	3.Communication	25	79.5	79.5
	4.Reading/ Writing	19	68.5	70
	5.Number/ Time	16	48	48
	6.Domestic / Social Skills	30	54.5	56
	7.Pre Vocational / Money Concept	0***	45	46.5
<b>Extra-curricular activities</b>	Nature of Program	No. of program participation		Prizes / Recognitions won
	Cultural	-		-
	Sports	-		-
	Drawing	-		-
<b>Progress Report</b>	Since joining, she has improved 16.21% on average out of seven areas in period of 30 months based on BASIC-MR Scale provided by NIMH.			

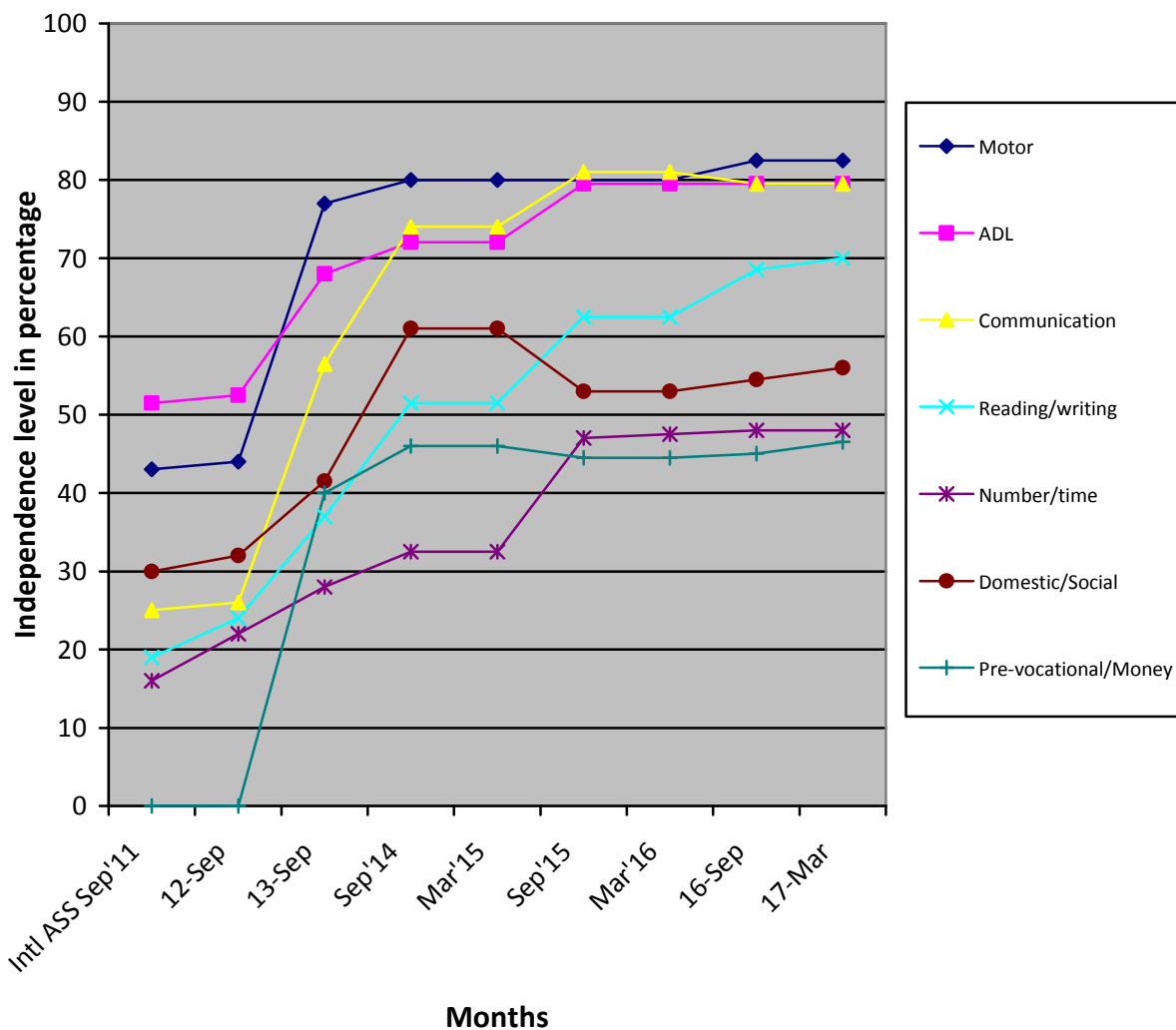

(\*) Pre-Primary (3-6 yrs of age)  
 Primary (6-10 yrs of age)  
 Secondary (11-14 yrs of age)  
 Pre-vocational (15-18 yrs of age)  
 Autism (Children affected with Autism Spectrum Disorders)

(\*\*) % represents assessment based on normal development of 100%

(\*\*\*) Zero represents the child haven't achieved any skills in that domain

**Note:** While joining the child was assessed with UPANAYAN SCALE, from Sep-2013 the assessment scale was changed to BASIC-MR.