

Post Box No.001, SulochanaGardens, 7-4-104B Tenkasi Road, Ayikudy - 627 852. Tirunelveli District, Tamil Nadu, India. Phone: 04633 - 249170, 249180. Email: mail@amarseva.org Website: www.amarseva.org	Amar Seva Sangam (A registered Charitable Society for Rural Poor and Disabled) Child Discharge Report Sep – 2019	Name of Child: R.LAWRANCE Name of Sponsor: Shajiraj Nadarajalingam (Yearly Sponsorship)
--	---	---

Date of Entry to ASSA	Date of HCI Sponsorship	Sex	Age	Date of Birth	Standard	Nature of Disability	Service Provided
18.09.2018		M	12	05.08.2006	Special Education	Mental Retardation	Special Education at Special Education Centre

Sponsorship Remarks:

Discharge Remarks: He is transferred to Panchayat Board School from 01.06.2019

Family Details:

Name of the Child	R.Lawrance	
Date of Birth	05.08.2006	
Date of Joining	18.09.2018	
Nature of Disability	Cerebral Palsy	
Father's Name	Mr. Robert Clyman Kumar	
Mother's Name	Mrs. Sumathi	
No of Children in the Family	2	Lawrance + 1 Sister
Father's Profession	Coolie	
Economic Condition	Poor	
Address Residence	S/o, Robert Clyman Kumar 9, Ezhil nagar, Melagaram, Tenkasi.	

Medical Report

Height/ Weight	Current Report	Previous report	
	150cm/30kg	150cm/30kg	
Exercises Given	Appliances Given		Physical Progress
Yoga Training	Nil		Physically Normal.
Class (*)	Primary		
Report Period	Sep 2018 to Mar 2019		
Severity of Intellectual Disability	<i>Moderate Intellectual disability</i>		
Assessment (**) % represents assessment based on normal development of 100%		Sep 2018 (Initial Assessment**)	Mar 2019 (%)
	1.Motor Activities	85	85
	2.Activities of Daily Living	87.5	87.5
	3.Communication	80	80
	4.Reading/ Writing	66	66.5
	5.Number/ Time	57	57.5
	6.Domestic / Social Skills	60.5	60.5
	7.Pre Vocational / Money Concept	37.5	38
Extra-Curricular / Participation	Nature of Program	No. of program participation	Prizes / Recognitions won
	Cultural	-	-
	Sports	-	-
	Drawing	-	-
Progress Report	Since joining, he has improved 0.43% on average out of seven areas in period of 6 months based on BASIC-MR Scale provided by NIMH.		
Comments	At present we are teaching <ul style="list-style-type: none"> • Read name of family members/ friends. • Copy five printed sentence. • Do two digit additions with carryover. • Use a pencil sharpener. • Select a rupee note from other paper objects. 		

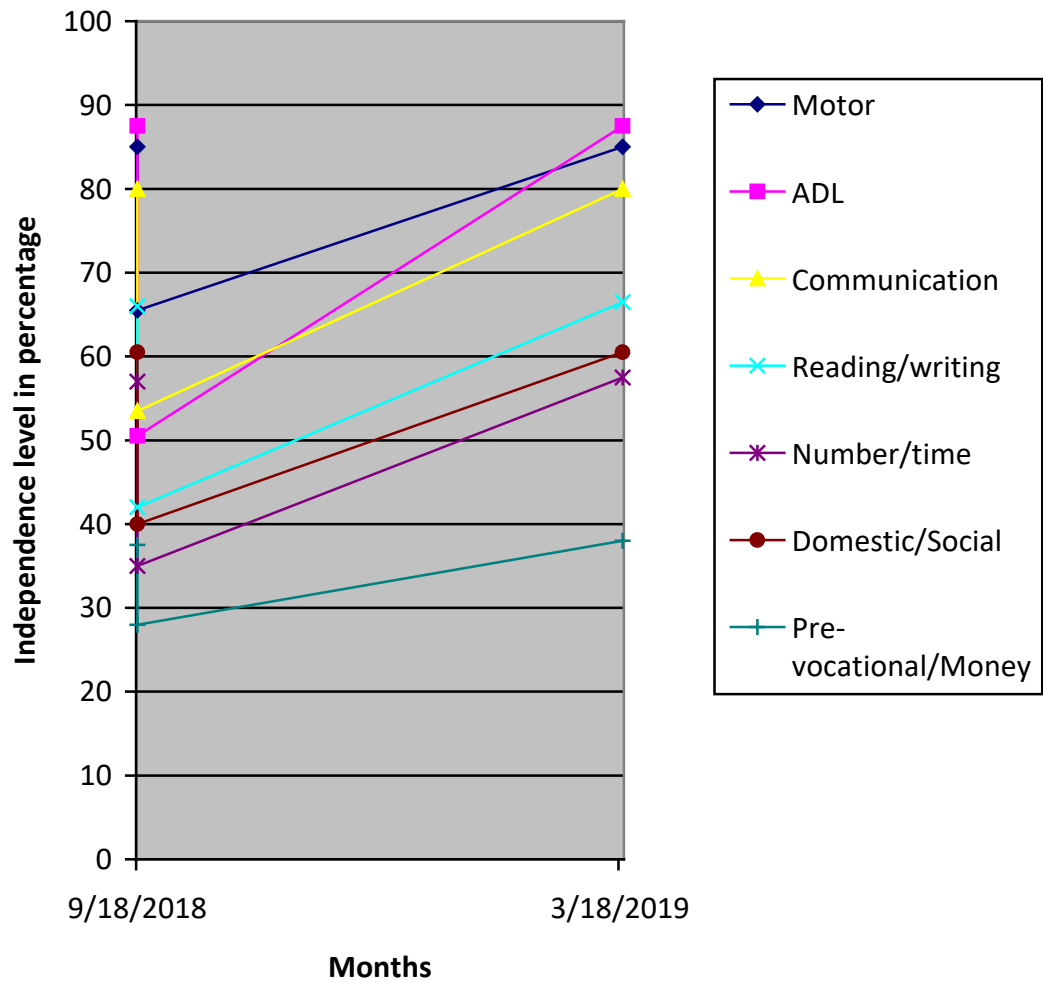

(*) Pre-Primary (3-6 yrs of age)
 Primary (6-10 yrs of age)
 Secondary (11-14 yrs of age)
 Pre-vocational (15-18 yrs of age)
 Autism (Children affected with Autism Spectrum Disorders)

(**) % represents assessment based on normal development of 100%