

Post Box No.001, Sulochana Gardens, 10-4-104B Tenkasi Road, Ayikudy - 627 852. Tirunelveli District, Tamil Nadu, India. Phone: 04633 - 249170, 249180. Email: mail@amarseva.org Website: www.amarseva.org	Amar Seva Sangam  (A Registered Charitable Society for Rural Poor and Disabled)  <b>Child Discharge Report</b>  <b>Sep - 2018</b>	Name of Child: <b>S. Sudharshan</b>  Name of Sponsor: <b>Shaji Nadarajalingam</b>  Yearly Sponsorship
---	---	---

Date of Entry to ASSA	Date of HCI Sponsorship	Sex	Age	Date of Birth	Standard	Nature of Disability	Service provided
1.08.2014	Mar 2015	M	15	07.08.2003	Special Education	Cerebral palsy with Mental retardation	Special Education at Special Education Centre

**Sponsorship Remarks:** Sponsorship Transferred from sponsorship Malathy ( Apr 2010) in Mar 2015. Sponsorship transferred to R.Yuvaraj in Sep 2018.

**Discharge Remarks:** He was much improved and moved to Vocational training from Jun 2018

**Family Details:**

Name of the Child	S. Sudharshan	
Date of Birth	07.08.2003	
Date of Joining	01.08.2014	
Nature of Disability	Cerebral palsy with Mental retardation	
Father's Name	Mr. Subramanian	
Mother's Name	Mrs. Esakkiammal	
No of Children in the Family	2	S.Sudharshan + 1 sister
Father's Profession	Coolie	
Economic Condition	Poor	
Address Residence	S/O Subramanian	
	2/644, J.J.Nagar, Ayeraperi	

**Medical Report**

<b>Height/ Weight</b>	Current Report	Previous Report	Initial stage report	
	-	135Cm/19kg	135Cm/19kg	
<b>Exercises Given</b>		<b>Appliances Given</b>		<b>Physical Progress</b>
Yoga Training, Passive stretching Exercise Trunk balance Exercise Strengthening exercise		Caliper		Able to walk and Claim the stairs without difficulties, Trunk balance has improved
<b>Class (*)</b>	Secondary			
<b>Report period</b>	Sep 2017 to Mar 2018			
<b>Severity of Intellectual Disability</b>	<i>Moderate Intellectual disability</i>			
<b>Assessment</b>		<b>Sep 2014 (Initial assessment**)</b>	<b>Sep 2017 (%)</b>	<b>Mar 2018 (%)</b>
(** - % represents assessment based on normal development of 100% )	1.Motor Skills	42	66.5	66.5
	2.Activities of daily Living	28	60	60
	3.Communication	32	53	53
	4.Reading / Writing	31.5	50.5	51.5
	5.Number / Time	22	39.5	40.5
	6.Domestic / Social	39	48.5	48.5
	7.PreVocational / Money	32.5	38	38.5
<b>Extra Curricular Activities</b>	Nature of Program	No. of Program participated		Prize /Recognitions won
	Cultural	-		-
	Sports	-		-
	Drawing	-		-
<b>Progress Report</b>	Since joining, he has improved 18.79% on average out of seven areas in period of 42 months based on BASIC-MR Scale provided by NIMH.			
<b>Comments</b>	At present we are teaching <ul style="list-style-type: none"> <li>• Recognize written numbers from 1-10.</li> <li>• Follow yesterday,today&amp;tomorrow.</li> <li>• Fold own clothing</li> <li>• Use a pencil sharpener.</li> <li>• Identify/names currency upto 10.</li> </ul>			

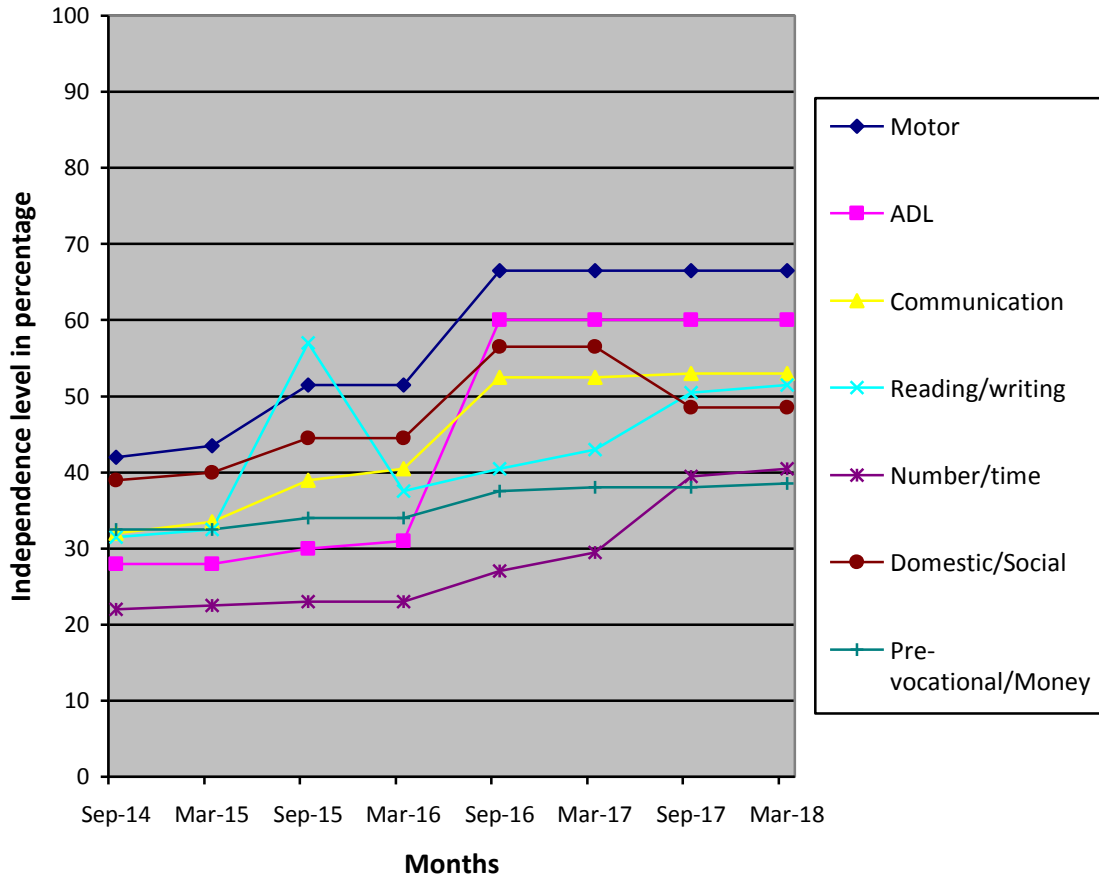

(\*) Pre-Primary (3-6 yrs of age)  
 Primary (6-10 yrs of age)  
 Secondary (11-14 yrs of age)  
 Pre-vocational (15-18 yrs of age)  
 Autism (Children affected with Autism Spectrum Disorders)

(\*\*) % represents assessment based on normal development of 100%.