

Post Box No.001, Sulochana Gardens, 7-4-104B Tenkasi Road, Ayikudy - 627 852. Tirunelveli District, Tamil Nadu, India. Phone: 04633 - 249170, 249180. Email: mail@amarseva.org Website: www.amarseva.org	Amar Seva Sangam (A Registered Charitable Society for Rural Poor and Disabled) <b>Child Discharge Report</b> Half yearly <b>Sep – 2021</b>	Name of Child: <b>T.Mahalakshmi</b>  Name of Sponsor: <b>Swamynathan Sambamoorthy</b>  Yearly Sponsorship
--	--	---

Date of Entry to ASSA	Date of HCI Sponsorship	Sex	Age	Date of Birth	Standard	Nature of Disability	Service Provided
01.09.2017	Sep 2019	F	14	01.06.2007	Special Education	Mental Retardation	Special Education at Special Education Centre

**Sponsorship Remarks:** Sponsorship transferred from Pravin Raj.G in Sep 2019. Sponsorship transferred to **Iniyas M** in Sep 2021.

**Comments:** The **Special School** (Centre for Special Education where most of the children are sponsored by HCI donors), Teachers and therapists are providing activity based virtual /online classes and training to the students and to their parents, by guiding them over phone and Tablets which are provided by us, to carry out their regular activities, which is essential for the growth of the child. For carrying out their activities at their homes, all the required materials like Chart paper/Pencil/Pen/Sketch Pens/ Books/ Tablets/ Educational toys etc.. are provided to them.

**Discharge Remarks:** **She was much improved and move to Parent Management Respite Center from 01.06.2021**

**Family Details:**

Name of the Child	T.Mahalakshmi	
Date of Birth	01.06.2007	
Date of Joining	01.09.2017	
Nature of Disability	Mental Retardation	
Father's Name	Mr.Tirumalaikani	
Mother's Name	Mrs.Sermakani	
No of Children in the Family	2	Mahalakshmi+1 brother
Father's Profession	Coolie	
Economic Condition	Poor	
Address Residence	D/o, Tirumalaikani, 1/166, Ulagamman kovil street, Anaikulam.	

**Medical Report**

<b>Height/ Weight</b>	Current Report	Previous Report	Initial stage report
	-	137cm/45kg	136cm/42kg
<b>Exercises Given</b>		<b>Appliances Given</b>	<b>Physical Progress</b>
Yoga Training		Nil	Physically Normal.

<b>Class (*)</b>	Secondary			
<b>Report Period</b>	Mar 2021 to Sep 2021			
<b>Severity of Intellectual Disability</b>	<i>Moderate Intellectual disability</i>			
<b>Assessment</b>  (* *-% represents assessment based on normal development of 100% )		<b>Sep 2019 (Initial assessment **)</b>	<b>Mar 2021 (%)</b>	<b>May 2021 (%)</b>
	1.Motor Activities	75	75	75
	2.Activities of Daily Living	73	73	73
	3.Communication	72	72	72
	4.Reading/ Writing	56	58.5	58.5
	5.Number/ Time	45.5	48	48
	6.Domestic / Social Skills	51	52.5	52.5
	7.Pre Vocational / Money Concept	38	39.5	39.5
<b>Extra Curricular / Participation</b>	Nature of Program	No. of program participation	Prizes / Recognitions won	
	Cultural	-	-	
	Sports	-	-	
	Drawing	-	-	
<b>Progress Report</b>	Since joining, she has improved 1.14% on average out of seven areas in a period of 24 months based on BASIC-MR Scale provided by NIMH.			

**Specific Comments:**

Due to Covid pandemic situation, all assessments are done online.

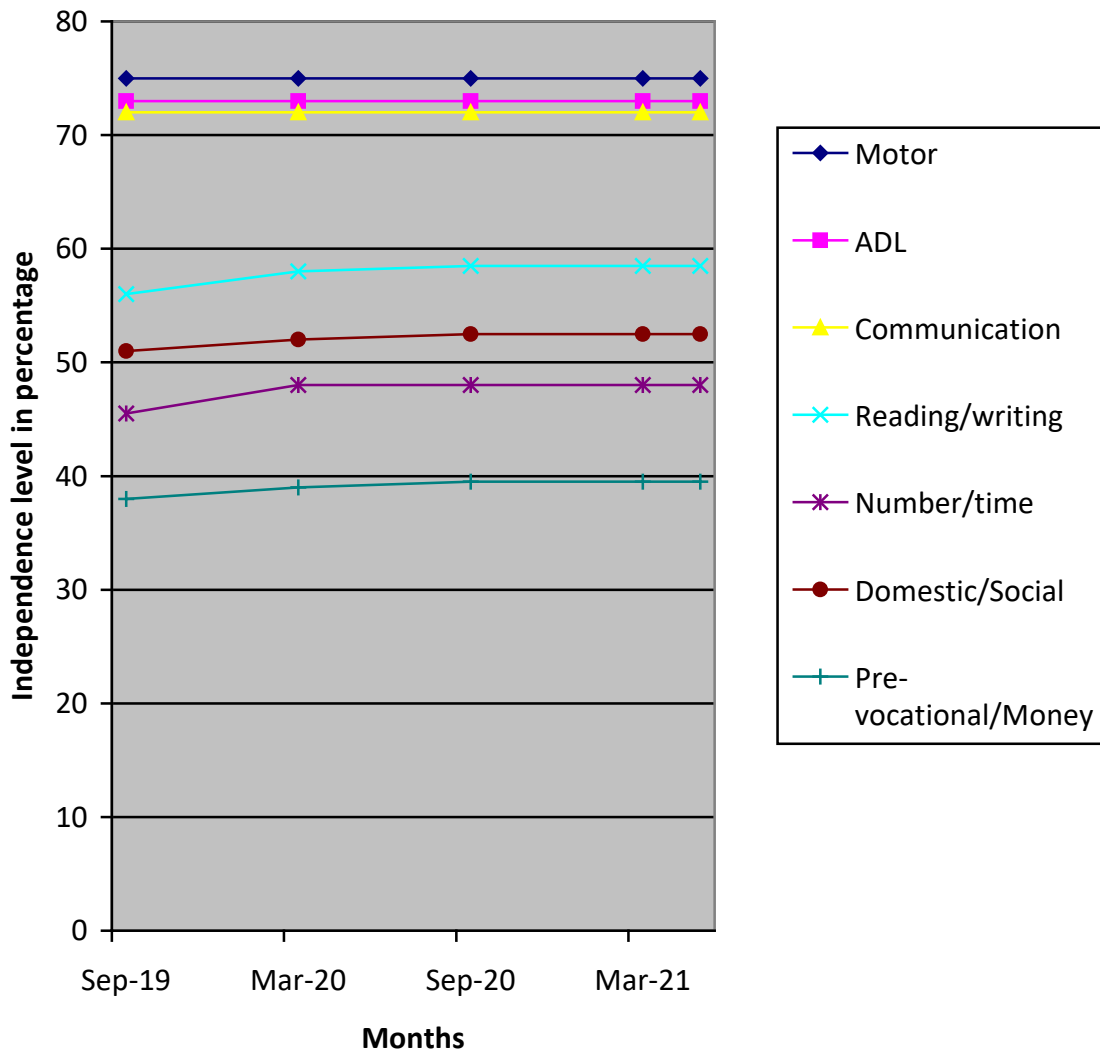

(\*) Pre-Primary (3-6 yrs of age)  
 Primary (6-10 yrs of age)  
 Secondary (11-14 yrs of age)  
 Pre-vocational (15-18 yrs of age)  
 Autism (Children affected with Autism Spectrum Disorders)

(\*\*) % represents assessment based on normal development of 100%.