



Amar Seva Sangam

Child Progress Report

March 2022

Post Box No.001, SulochanaGardens, 10-4-104B Tenkasi Road,Ayikudy - 627 852. Tenkasi District,Tamil Nadu, India. Phone: 04633 - 249170, 249180. Email: mail@amarseva.org Website: www.amarseva.org

Child Details

Name :	Anusuya	Admission to ASSA :	21st May 2015
Date Of Birth :	2nd Sep 2010	Disability :	Cerebral Palsy
Age :	11		
Gender :	Female		

Family Details

Father's Name :	Sudalaikumar	Father's Profession :	Private Service
Mother's Name :	Janagi		
Gurdian's Name :			
No of other Children in the Family :	2	Address :	4-4-61, Alagunatchi Amman kovil Street. AYIKUDY,Tamil Nadu INDIA, 627852

Therapies Given

Physiotherapy(CP)
Special Education(ID)
Occupational Therapy
Speech
Finemotor(above6)
ICF (above6)
FACP 7 to 10 years
Speech (above6)
Functional Independence Training

Progress Report

Evaluation No	Physiotherapy(CP) Score % - Month - Year	Special Education(ID) Score % - Month - Year	Occupational Therapy Score % - Month - Year	Speech RL - EL - Month - Year	Finemotor(above6) Score % - Month - Year	ICF (above6) Score % - Month - Year	FACP 7 to 10 years Score % - Month - Year	Speech (above6) Score % - Month - Year	Functional Independence Training Score % - Month - Year
1	16.12% - January - 2016	1.37% - January - 2016	22.69% - February - 2016	0.00% - 0.00% - March - 2016	8.33% - February - 2022	37.50% - February - 2022	20.00% - February - 2022	14.10% - February - 2022	14.29% - July - 2018
2	19.19% - September - 2016	4.27% - September - 2016	25.23% - July - 2016	0.00% - 0.00% - September - 2016					15.24% - January - 2019
3	22.57% - April - 2017	6.32% - March - 2017	38.33% - April - 2017	0.00% - 0.00% - April - 2017					46.67% - July - 2019
4	10.41% - June - 2018	21.54% - May - 2018	33.33% - May - 2018	14.75% - 3.00% - June - 2018					16.19% - January - 2020
5	15.90% - February - 2019	22.74% - August - 2018		20.25% - 16.00% - January - 2019					18.1% - December - 2020
6	16.80% - August - 2019	27.35% - January - 2019		41.00% - 22.50% - August - 2019					17.14% - January - 2022

Evaluation No	Physiotherapy(CP) Score % - Month - Year	Special Education(ID) Score % - Month - Year	Occupational Therapy Score % - Month - Year	Speech RL - EL - Month - Year	Finemotor(above6) Score % - Month - Year	ICF (above6) Score % - Month - Year	FACP 7 to 10 years Score % - Month - Year	Speech (above6) Score % - Month - Year	Functional Independence Training Score % - Month - Year
7	17.08% - February - 2020	22.39% - August - 2019		51.50% - 15.25% - February - 2020					17.14% - June - 2021
8	18.14% - December - 2020	22.74% - March - 2020		50.75% - 16.00% - December - 2020					
9	18.53% - July - 2021	22.65% - December - 2020		57.75% - 21.50% - July - 2021					
10	18.74% - January - 2022	22.83% - July - 2021		57.75% - 21.50% - February - 2022					
11		23.02% - January - 2022							

Note: Variations in therapy outcome are due to several factors including the health of the child at the time of evaluation

Progress Report Graph

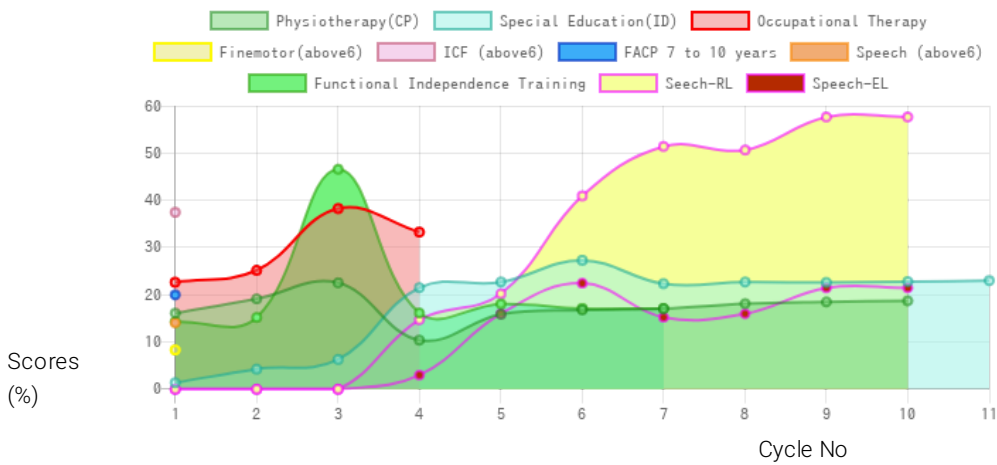

Information:- CP - Cerebral Palsy; SB – Spina bifida; MD - Muscular Dystrophy; CTEV – Clubfoot; ID - Intellectual Disability; CP, MD –Cerebral Palsy/Multiple Disabilities; LV - Low Vision; TB - Total Blind; ADHD - Attention Deficit Hyperactive Disorder; DB - Deaf Blind; RL - Receptive language; EL - Expressive language;

Generated on 8th Mar 2022