



Amar Seva Sangam

Post Box No.001, SulochanaGardens, 10-4-104B Tenkasi Road,Ayikudy - 627 852. Tenkasi District,Tamil Nadu, India. Phone: 04633 - 249170, 249180. Email: mail@amarseva.org Website: www.amarseva.org

Child Progress Report

March 2022

Child Details

Name :	Mariswari.S	Admission to ASSA :	9th Feb 2017
Date Of Birth :	14th Sep 2012	Disability :	Cerebral Palsy
Age :	9		
Gender :	Female		

Family Details

Father's Name :	Sekar	Father's Profession :	Farmer
Mother's Name :	Lakshmi		
Gurdian's Name :			
No of other Children in the Family :	2	Address :	Door no2/69, Colony street Notchikulam,Tamil Nadu INDIA, 627862

Therapies Given

Special Education(ID)
Physiotherapy(CP)
Speech
Physio(Gross motor above6)
ICF (above6)
Finemotor(above6)
Speech (above6)
Functional Independence Training

Progress Report

Evaluation No	Special Education(ID) Score % - Month - Year	Physiotherapy(CP) Score % - Month - Year	Speech RL - EL - Month - Year	Physio(Gross motor above6) Score % - Month - Year	ICF (above6) Score % - Month - Year	Finemotor(above6) Score % - Month - Year	Speech (above6) Score % - Month - Year	Functional Independence Training Score % - Month - Year
1	0.51% - April - 2017	25.49% - April - 2017	16.00% - 8.25% - July - 2018	12.33% - February - 2022	26.47% - February - 2022	10.71% - February - 2022	45.51% - February - 2022	14.29% - June - 2018
2	21.88% - July - 2018	19.41% - May - 2018	19.50% - 9.75% - July - 2018					14.29% - July - 2018
3	20.00% - February - 2019	15.67% - February - 2019	5.50% - 2.75% - February - 2019					21.81% - January - 2019
4	21.20% - August - 2019	21.20% - August - 2019	13.25% - 3.50% - August - 2019					19.9% - July - 2019
5	25.47% - April - 2020	19.75% - March - 2020	8.25% - 11.75% - March - 2020					18.33% - January - 2020
6	10.37% - January - 2021	20.92% - January - 2021	14.50% - 16.75% - January - 2021					16.79% - January - 2021
7	5.85% - July - 2021	21.53% - July - 2021	16.00% - 18.75% - July - 2021					19.29% - January - 2022

Evaluation No	Special Education(ID) Score % - Month - Year	Physiotherapy(CP) Score % - Month - Year	Speech RL - EL - Month - Year	Physio(Gross motor above6) Score % - Month - Year	ICF (above6) Score % - Month - Year	Finemotor(above6) Score % - Month - Year	Speech (above6) Score % - Month - Year	Functional Independence Training Score % - Month - Year
8	4.53% - March - 2022	21.86% - January - 2022	20.25% - 11.00% - February - 2022					18.33% - July - 2021

Note: Variations in therapy outcome are due to several factors including the health of the child at the time of evaluation

Progress Report Graph

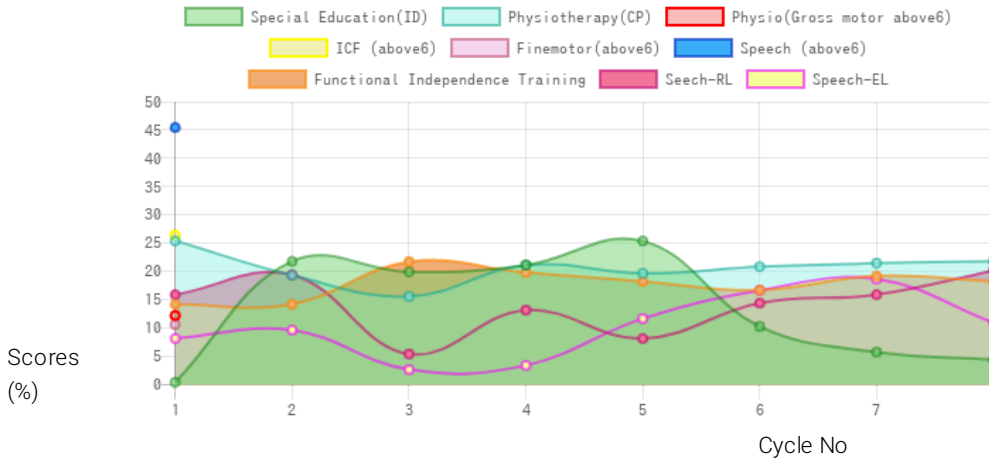

Information:- CP - Cerebral Palsy; SB – Spina bifida; MD - Muscular Dystrophy; CTEV – Clubfoot; ID - Intellectual Disability; CP, MD –Cerebral Palsy/Multiple Disabilities; LV - Low Vision; TB - Total Blind; ADHD - Attention Deficit Hyperactive Disorder; DB - Deaf Blind; RL - Receptive language; EL - Expressive language;

Generated on 8th Mar 2022