



Amar Seva Sangam

Post Box No.001, SulochanaGardens, 10-4-104B Tenkasi Road,Ayikudy - 627 852. Tenkasi District,Tamil Nadu, India. Phone: 04633 - 249170, 249180. Email: mail@amarseva.org Website: www.amarseva.org

Child Progress Report

March 2022

Child Details

Name :	T Athi Selvam	Admission to ASSA :	23rd May 2015
Date Of Birth :	18th Apr 2010	Disability :	Cerebral Palsy- GMFCS Level IV
Age :	11		
Gender :	Male		

Family Details

Father's Name :	Thatchanamoorthy	Father's Profession :	Private Service
Mother's Name :	nagavali		
Gurdian's Name :			
No of other Children in the Family :	1	Address :	72/24B, kandhari amman kovil st KADAYANALLUR,Tamil Nadu INDIA, 627751

Therapies Given

- Physiotherapy(CP)
- Special Education(ID)
- Occupational Therapy
- Speech
- Special Education (LV)
- ICF (above6)
- Speech (above6)
- Functional Independence Training

Progress Report

Evaluation No	Physiotherapy(CP) Score % - Month - Year	Special Education(ID) Score % - Month - Year	Occupational Therapy Score % - Month - Year	Speech RL - EL - Month - Year	Special Education (LV) Score % - Month - Year	ICF (above6) Score % - Month - Year	Speech (above6) Score % - Month - Year	Functional Independence Training Score % - Month - Year
1	20.33% - January - 2016	20.68% - January - 2016	34.98% - February - 2016	0.00% - 0.00% - February - 2016	19.34% - February - 2016	15.44% - February - 2022	82.05% - February - 2022	42.05% - July - 2018
2	28.76% - June - 2016	49.57% - September - 2016	37.36% - June - 2016	0.00% - 0.00% - September - 2016	19.39% - September - 2016			45.95% - January - 2019
3	32.10% - April - 2017	50.60% - March - 2017		0.00% - 0.00% - April - 2017	19.39% - April - 2017			54.52% - July - 2019
4	27.29% - July - 2018	29.74% - July - 2018		100.00% - 77.75% - July - 2018	38.21% - June - 2018			50.6% - January - 2020
5	28.10% - February - 2019	48.03% - February - 2019		76.00% - 88.00% - February - 2019	42.39% - June - 2018			44.88% - January - 2022
6	42.99% - August - 2019	37.26% - August - 2019		91.75% - 81.25% - August - 2019				42.02% - December - 2020
7	34.26% - May - 2020	52.14% - April - 2020		98.50% - 86.50% - June - 2020				35.24% - June - 2021

Evaluation No	Physiotherapy(CP) Score % - Month - Year	Special Education(ID) Score % - Month - Year	Occupational Therapy Score % - Month - Year	Speech RL - EL - Month - Year	Special Education (LV) Score % - Month - Year	ICF (above6) Score % - Month - Year	Speech (above6) Score % - Month - Year	Functional Independence Training Score % - Month - Year
8	41.43% - December - 2020	52.16% - December - 2020		99.25% - 93.00% - December - 2020				
9	35.63% - August - 2021	53.40% - June - 2021		99.25% - 95.25% - June - 2021				
10	33.50% - February - 2022	57.55% - January - 2022		100.00% - 95.75% - January - 2022				

Note: Variations in therapy outcome are due to several factors including the health of the child at the time of evaluation

Progress Report Graph

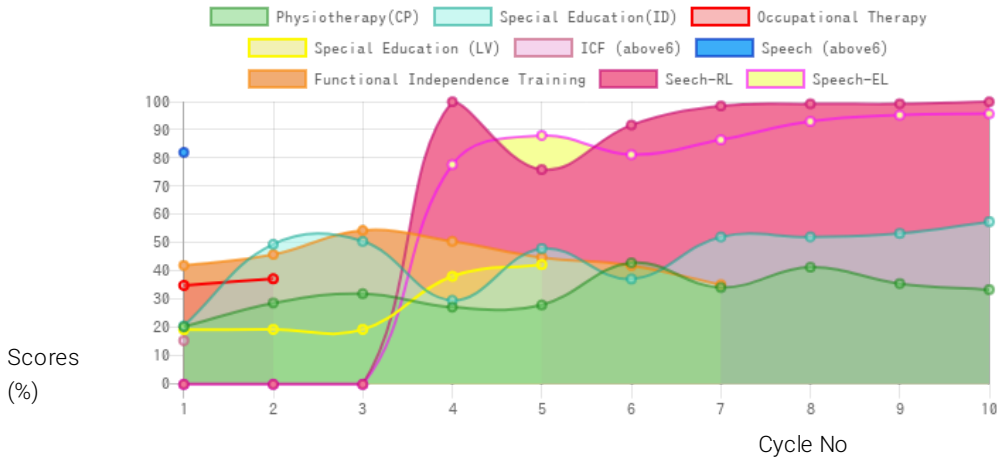

Information:- CP - Cerebral Palsy; SB – Spina bifida; MD - Muscular Dystrophy; CTEV – Clubfoot; ID - Intellectual Disability; CP, MD –Cerebral Palsy/Multiple Disabilities; LV - Low Vision; TB - Total Blind; ADHD - Attention Deficit Hyperactive Disorder; DB - Deaf Blind; RL - Receptive language; EL - Expressive language;