



# Amar Seva Sangam

Post Box No.001, SulochanaGardens, 10-4-104B Tenkasi Road,Ayikudy - 627 852. Tenkasi District,Tamil Nadu, India. Phone: 04633 - 249170, 249180. Email: mail@amarseva.org Website: www.amarseva.org

## Child Progress Report

March 2022

### Child Details

Name :	Hariharan .M	Admission to ASSA :	25th Apr 2015
Date Of Birth :	15th Jan 2014	Disability :	Cerebral Palsy
Age :	8		
Gender :	Male		

### Family Details

Father's Name :	Muthukumar	Father's Profession :	Labourer
Mother's Name :	Ramya		
Gurdian's Name :			
No of other Children in the Family :	1	Address :	1\107 , kasiyapuram road street Nallur,Tamil Nadu INDIA, 627851

### Therapies Given

Physiotherapy(CP)  
Special Education(ID)  
Speech  
Occupational Therapy  
Finemotor(above6)  
ICF (above6)  
FACP 7 to 10 years  
Speech (above6)  
Functional Independence Training

### Progress Report

Evaluation No	Physiotherapy(CP) Score % - Month - Year	Special Education(ID) Score % - Month - Year	Speech RL - EL - Month - Year	Occupational Therapy Score % - Month - Year	Finemotor(above6) Score % - Month - Year	ICF (above6) Score % - Month - Year	FACP 7 to 10 years Score % - Month - Year	Speech (above6) Score % - Month - Year	Functional Independence Training Score % - Month - Year
1	20.61% - January - 2016	2.74% - January - 2016	0.00% - 0.00% - February - 2016	21.76% - February - 2016	15.48% - February - 2022	26.47% - February - 2022	23.20% - February - 2022	7.05% - February - 2022	20.24% - May - 2018
2	20.61% - May - 2016	3.42% - September - 2016	0.00% - 0.00% - September - 2016	27.94% - July - 2016					24.52% - July - 2018
3	28.21% - April - 2017	3.93% - April - 2017	0.00% - 0.00% - March - 2017	42.29% - April - 2017					20% - January - 2019
4	40.32% - July - 2018	18.97% - July - 2018	28.25% - 22.50% - July - 2018	23.61% - May - 2018					19.05% - July - 2019
5		31.11% - February - 2019	90.25% - 83.25% - February - 2019						18.71% - January - 2020
6	29.33% - August - 2019	31.97% - August - 2019	13.00% - 16.75% - August - 2019						23.1% - December - 2020
7	41.07% - March - 2020	32.82% - March - 2020	27.50% - 23.25% - March - 2020						24.64% - December - 2021

Evaluation No	Physiotherapy(CP) Score % - Month - Year	Special Education(ID) Score % - Month - Year	Speech RL - EL - Month - Year	Occupational Therapy Score % - Month - Year	Finemotor(above6) Score % - Month - Year	ICF (above6) Score % - Month - Year	FACP 7 to 10 years Score % - Month - Year	Speech (above6) Score % - Month - Year	Functional Independence Training Score % - Month - Year
8	42.33% - December - 2020	39.60% - December - 2020	25.75% - 22.00% - December - 2020						23.69% - June - 2021
9	47.26% - August - 2021	40.00% - July - 2021	23.50% - 20.50% - August - 2021						
10	45.30% - January - 2022	27.01% - July - 2021	21.50% - 19.50% - January - 2022						
11		40.38% - February - 2022							

**Note: Variations in therapy outcome are due to several factors including the health of the child at the time of evaluation**

## Progress Report Graph

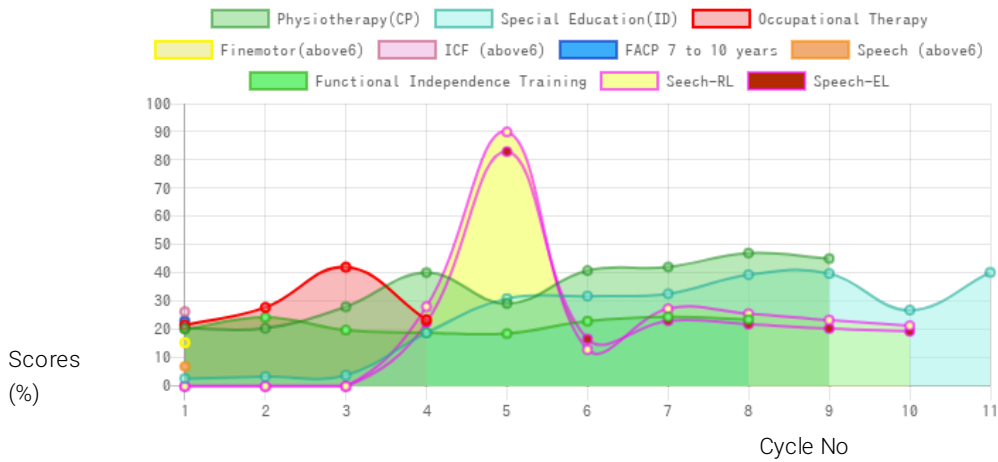

Information:- CP - Cerebral Palsy; SB – Spina bifida; MD - Muscular Dystrophy; CTEV – Clubfoot; ID - Intellectual Disability; CP, MD –Cerebral Palsy/Multiple Disabilities; LV - Low Vision; TB - Total Blind; ADHD - Attention Deficit Hyperactive Disorder; DB - Deaf Blind; RL - Receptive language; EL - Expressive language;

Generated on 13th Mar 2022