



# Amar Seva Sangam

## Child Progress Report

March 2022

Post Box No.001, SulochanaGardens, 10-4-104B Tenkasi Road,Ayikudy - 627 852. Tenkasi District,Tamil Nadu, India. Phone: 04633 - 249170, 249180. Email: mail@amarseva.org Website: www.amarseva.org

### Child Details

Name :	S Kanishka Veni	Admission to ASSA :	20th May 2015
Date Of Birth :	18th Oct 2012	Disability :	Multiple Disability
Age :	9		
Gender :	Female		

### Family Details

Father's Name :	Selvakumar	Father's Profession :	Agriculture
Mother's Name :	Vijayalakshmi		
Gurdian's Name :			
No of other Children in the Family :	2	Address :	113/1, West st singlipatti,Tamil Nadu INDIA, 627855

### Therapies Given

Special Education (LV)  
Physiotherapy(CP)  
Special Education(ID)  
Occupational Therapy  
Speech  
FACP 7 to 10 years  
ICF (above6)  
Finemotor(above6)  
Physio(Gross motor above6)  
Speech (above6)  
Functional Independence Training

### Progress Report

Evaluation No	Special Education (LV) Score % - Month - Year	Physiotherapy(CP) Score % - Month - Year	Special Education(ID) Score % - Month - Year	Occupational Therapy Score % - Month - Year	Speech RL - EL - Month - Year	FACP 7 to 10 years Score % - Month - Year	ICF (above6) Score % - Month - Year	Finemotor(above6) Score % - Month - Year	Physio(Gross motor above6) Score % - Month - Year	Speech (above6) Score % - Month - Year	Functional Independence Training Score % - Month - Year
1	26.57% - January - 2016	23.85% - January - 2016	3.42% - January - 2016	26.78% - February - 2016	0.00% - February - 2016	2.56% - February - 2022	8.82% - February - 2022	0.00% - February - 2022	4.57% - February - 2022	20.51% - February - 2022	14.29% - July - 2018
2	60.00% - January - 2016	29.01% - June - 2016	4.10% - September - 2016	30.49% - June - 2016	0.00% - September - 2016						15.24% - January - 2019
3	0.91% - April - 2017	29.29% - March - 2017	6.84% - March - 2017	49.72% - April - 2017	0.00% - March - 2017						25.95% - July - 2019
4		33.56% - July - 2018	20.34% - July - 2018	13.43% - May - 2018	20.00% - June - 2018						25.6% - January - 2020

Evaluation No	Special Education (LV) Score % - Month - Year	Physiotherapy(CP) Score % - Month - Year	Special Education(ID) Score % - Month - Year	Occupational Therapy Score % - Month - Year	Speech RL - EL - Month - Year	FACP 7 to 10 years Score % - Month - Year	ICF (above6) Score % - Month - Year	Finemotor(above6) Score % - Month - Year	Physio(Gross motor above6) Score % - Month - Year	Speech (above6) Score % - Month - Year	Functional Independence Training Score % - Month - Year
5		34.00% - February - 2019	25.13% - February - 2019		26.50% - 15.00% - February - 2019						15.83% - December - 2021
6		38.99% - August - 2019	26.67% - August - 2019		27.75% - 15.25% - August - 2019						24.4% - December - 2020
7		45.20% - May - 2020	10.00% - December - 2020		27.00% - 13.50% - June - 2020						14.88% - June - 2021
8		43.20% - December - 2020	22.37% - December - 2020		82.25% - 57.50% - November - 2020						
9		53.08% - August - 2021	24.15% - July - 2021		27.00% - 14.00% - July - 2021						
10		35.22% - January - 2022	25.64% - July - 2021		27.00% - 14.00% - January - 2022						
11			24.91% - January - 2022								

**Note: Variations in therapy outcome are due to several factors including the health of the child at the time of evaluation**

## Progress Report Graph

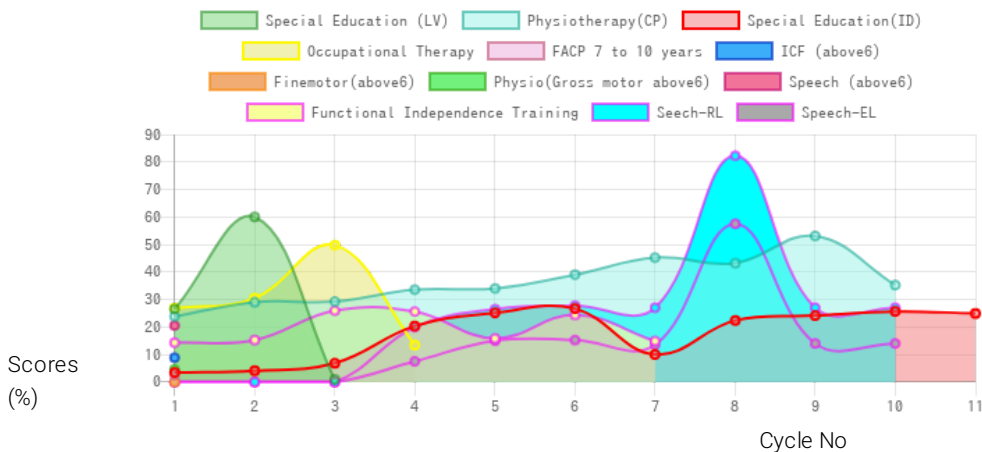

Information:- CP - Cerebral Palsy; SB – Spina bifida; MD - Muscular Dystrophy; CTEV – Clubfoot; ID - Intellectual Disability; CP, MD –Cerebral Palsy/Multiple Disabilities; LV - Low Vision; TB - Total Blind; ADHD - Attention Deficit Hyperactive Disorder; DB - Deaf Blind; RL - Receptive language; EL - Expressive language;