



Amar Seva Sangam

Post Box No.001, SulochanaGardens, 10-4-104B Tenkasi Road,Ayikudy - 627 852. Tenkasi District,Tamil Nadu, India. Phone: 04633 - 249170, 249180. Email: mail@amarseva.org Website: www.amarseva.org

Child Progress Report

March 2022

Child Details

Name :	Subil	Admission to ASSA :	7th Jul 2016
Date Of Birth :	31st Jan 2015	Disability :	Cerebral Palsy- GMFCS Level V
Age :	7		
Gender :	Male		

Family Details

Father's Name :	Pichamani	Father's Profession :	Labourer
Mother's Name :	Selvi		
Gurdian's Name :			
No of other Children in the Family :	1	Address :	4/57, Pillayar Kovil street Sundarasapuram,Tamil Nadu INDIA, 627751

Therapies Given

Physiotherapy(CP)
Speech
Special Education(ID)
FACP 7 to 10 years
Physio(Gross motor above6)
ICF (above6)
Speech (above6)
Functional Independence Training

Progress Report

Evaluation No	Physiotherapy(CP) Score % - Month - Year	Speech RL - EL - Month - Year	Special Education(ID) Score % - Month - Year	FACP 7 to 10 years Score % - Month - Year	Physio(Gross motor above6) Score % - Month - Year	ICF (above6) Score % - Month - Year	Speech (above6) Score % - Month - Year	Functional Independence Training Score % - Month - Year
1	4.14% - March - 2017	0.00% - 0.00% - April - 2017	6.79% - December - 2021	2.24% - February - 2022	0.91% - February - 2022	14.71% - February - 2022	33.33% - February - 2022	16.19% - May - 2018
2	3.92% - May - 2018	45.00% - 23.25% - June - 2018	8.30% - January - 2022					20.95% - June - 2018
3	10.57% - June - 2018	75.00% - 15.25% - July - 2018						14.29% - July - 2018
4	14.55% - July - 2018	19.00% - 13.00% - July - 2018						15.24% - January - 2019
5	15.61% - February - 2019	36.75% - 21.50% - January - 2019						21.19% - July - 2019
6	21.29% - August - 2019	59.00% - 36.50% - August - 2019						23.45% - January - 2020
7	20.67% - May - 2020	53.25% - 30.75% - February - 2020						23.81% - December - 2020
8	20.98% - September - 2021	47.00% - 28.00% - November - 2020						15.24% - June - 2021

Evaluation No	Physiotherapy(CP) Score % - Month - Year	Speech RL - EL - Month - Year	Special Education(ID) Score % - Month - Year	FACP 7 to 10 years Score % - Month - Year	Physio(Gross motor above6) Score % - Month - Year	ICF (above6) Score % - Month - Year	Speech (above6) Score % - Month - Year	Functional Independence Training Score % - Month - Year
9	6.88% - February - 2022	57.75% - 29.75% - July - 2021						15.24% - December - 2021
10		59.75% - 29.75% - January - 2022						

Note: Variations in therapy outcome are due to several factors including the health of the child at the time of evaluation

Progress Report Graph

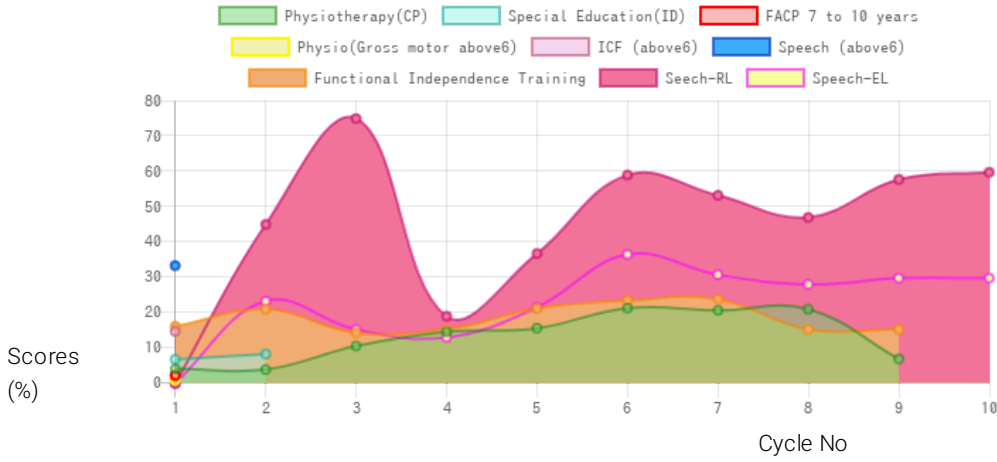

Information:- CP - Cerebral Palsy; SB – Spina bifida; MD - Muscular Dystrophy; CTEV – Clubfoot; ID - Intellectual Disability; CP, MD –Cerebral Palsy/Multiple Disabilities; LV - Low Vision; TB - Total Blind; ADHD - Attention Deficit Hyperactive Disorder; DB - Deaf Blind; RL - Receptive language; EL - Expressive language;