



Amar Seva Sangam

Post Box No.001, SulochanaGardens, 10-4-104B Tenkasi Road,Ayikudy - 627 852. Tenkasi District,Tamil Nadu, India. Phone: 04633 - 249170, 249180. Email: mail@amarseva.org Website: www.amarseva.org

Child Progress Report

March 2022

Child Details

Name :	Sudharsan.K	Admission to ASSA :	23rd May 2017
Date Of Birth :	18th Dec 2015	Disability :	Cerebral Palsy
Age :	6		
Gender :	Male		

Family Details

Father's Name :	Kalimuthu	Father's Profession :	Labourer
Mother's Name :	Vasanthi		
Gurdian's Name :			
No of other Children in the Family :	1	Address :	2/18, North Street Kadanganeri ,Tamil Nadu INDIA, 627854

Therapies Given

- Speech
- Physiotherapy(CP)
- Special Education(ID)
- Functional Independence Training

Progress Report

Evaluation No	Speech RL - EL - Month - Year	Physiotherapy(CP) Score % - Month - Year	Special Education(ID) Score % - Month - Year	Functional Independence Training Score % - Month - Year
1	12.50% - 6.25% - June - 2018	25.00% - June - 2018	19.66% - July - 2018	43% - July - 2018
2	66.75% - 47.50% - February - 2019	30.26% - February - 2019	25.13% - February - 2019	54.29% - January - 2019
3	69.50% - 40.25% - August - 2019	42.93% - August - 2019	40.17% - August - 2019	71.81% - July - 2019
4	63.50% - 22.00% - February - 2020	42.94% - February - 2020	58.80% - December - 2020	35.48% - January - 2020
5	64.00% - 26.75% - November - 2020	47.40% - December - 2020	57.95% - December - 2020	33.57% - December - 2020
6	73.50% - 33.00% - July - 2021	51.80% - July - 2021	59.62% - July - 2021	42.02% - December - 2021
7	65.00% - 30.00% - January - 2022	68.74% - January - 2022	64.91% - January - 2022	36.67% - June - 2021

Note: Variations in therapy outcome are due to several factors including the health of the child at the time of evaluation

Progress Report Graph

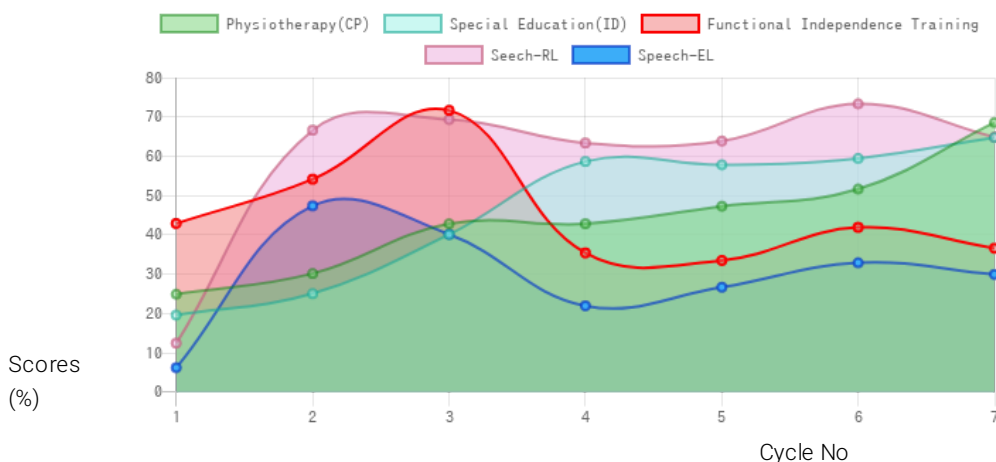

Information:- CP - Cerebral Palsy; SB – Spina bifida; MD - Muscular Dystrophy; CTEV – Clubfoot; ID - Intellectual Disability; CP, MD –Cerebral Palsy/Multiple Disabilities; LV - Low Vision; TB - Total Blind; ADHD - Attention Deficit Hyperactive Disorder; DB - Deaf Blind; RL - Receptive language; EL - Expressive language;

Generated on 13th Mar 2022