



# Amar Seva Sangam

## Child Progress Report

March 2022

Post Box No.001, SulochanaGardens, 10-4-104B Tenkasi Road,Ayikudy - 627 852. Tenkasi District,Tamil Nadu, India. Phone: 04633 - 249170, 249180. Email: mail@amarseva.org Website: www.amarseva.org

### Child Details

Name :	Sundar.K	Admission to ASSA :	4th Aug 2015
Date Of Birth :	25th Jul 2012	Disability :	Cerebral Palsy
Age :	9		
Gender :	Male		

### Family Details

Father's Name :	Kumar	Father's Profession :	
Mother's Name :	Angammal		
Gurdian's Name :			
No of other Children in the Family :	0	Address :	4/56, South Street A.maruthapuram,Tamil Nadu INDIA, 627854

### Therapies Given

Special Education(ID)  
Physiotherapy(CP)  
Speech  
Speech (above6)  
FACP 7 to 10 years  
Functional Independence Training

### Progress Report

Evaluation No	Special Education(ID) Score % - Month - Year	Physiotherapy(CP) Score % - Month - Year	Speech RL - EL - Month - Year	Speech (above6) Score % - Month - Year	FACP 7 to 10 years Score % - Month - Year	Functional Independence Training Score % - Month - Year
1	12.65% - February - 2016	40.00% - February - 2016	0.00% - 0.00% - February - 2016	35.90% - February - 2022	40.64% - February - 2022	38.1% - June - 2018
2	14.02% - September - 2016	46.67% - September - 2016	0.00% - 0.00% - September - 2016			30.62% - January - 2019
3	20.17% - April - 2017	47.19% - April - 2017	0.00% - 0.00% - April - 2017			51.33% - July - 2019
4	20.68% - July - 2018	46.73% - July - 2018	33.25% - 19.00% - July - 2018			77.86% - January - 2020
5	43.93% - February - 2019	44.87% - February - 2019	55.50% - 34.00% - February - 2019			67.02% - December - 2020
6	56.75% - August - 2019	55.10% - August - 2019	43.00% - 27.00% - August - 2019			81.43% - December - 2021
7	65.30% - December - 2020	59.31% - February - 2020	35.50% - 20.25% - March - 2020			71.07% - June - 2021
8	71.76% - December - 2020	63.50% - December - 2020	42.75% - 18.75% - December - 2020			
9	74.15% - July - 2021	75.63% - July - 2021	55.50% - 27.75% - July - 2021			
10	79.43% - January - 2022	100.00% - January - 2022	53.50% - 27.75% - January - 2022			

**Note: Variations in therapy outcome are due to several factors including the health of the child at the time of evaluation**

# Progress Report Graph

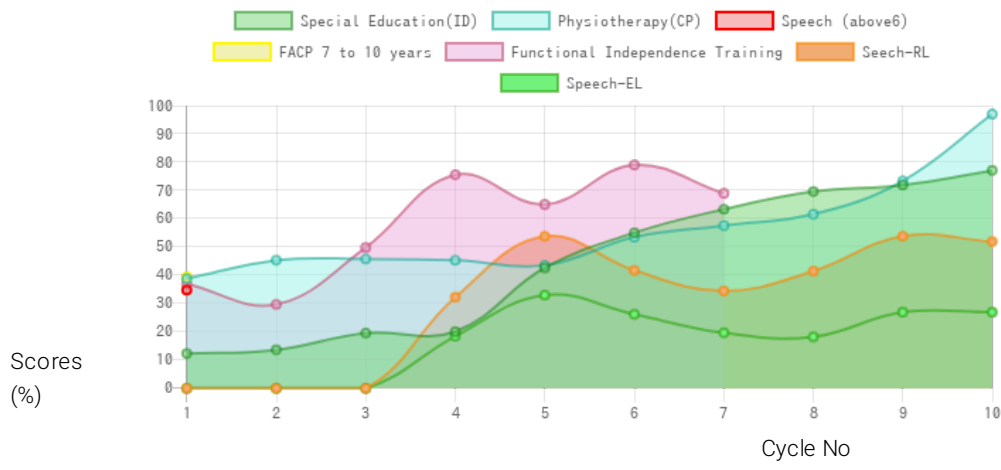

Information:- CP - Cerebral Palsy; SB – Spina bifida; MD - Muscular Dystrophy; CTEV – Clubfoot; ID - Intellectual Disability; CP, MD –Cerebral Palsy/Multiple Disabilities; LV - Low Vision; TB - Total Blind; ADHD - Attention Deficit Hyperactive Disorder; DB - Deaf Blind; RL - Receptive language; EL - Expressive language;

Generated on 13th Mar 2022