



Amar Seva Sangam

Post Box No.001, SulochanaGardens, 10-4-104B Tenkasi Road,Ayikudy - 627 852. Tenkasi District,Tamil Nadu, India. Phone: 04633 - 249170, 249180. Email: mail@amarseva.org Website: www.amarseva.org

Child Progress Report

March 2022

Child Details

Name :	A Isanthmathan	Admission to ASSA :	30th Oct 2015
Date Of Birth :	9th Sep 2012	Disability :	Cerebral Palsy
Age :	9		
Gender :	Male		

Family Details

Father's Name :	Arumugam	Father's Profession :	Labourer
Mother's Name :	Umamageshwari		
Gurdian's Name :			
No of other Children in the Family :	1	Address :	29/50, Thaikka Street Tenkasi,Tamil Nadu INDIA, 627811

Therapies Given

Special Education(ID)
Physiotherapy(CP)
Speech
Speech (above6)
FACP 7 to 10 years
ICF (above6)
Finemotor(above6)
Functional Independence Training

Progress Report

Evaluation No	Special Education(ID) Score % - Month - Year	Physiotherapy(CP) Score % - Month - Year	Speech RL - EL - Month - Year	Speech (above6) Score % - Month - Year	FACP 7 to 10 years Score % - Month - Year	ICF (above6) Score % - Month - Year	Finemotor(above6) Score % - Month - Year	Functional Independence Training Score % - Month - Year
1	1.03% - January - 2016	3.92% - February - 2016	0.00% - 0.00% - March - 2017	13.46% - February - 2022	3.04% - February - 2022	5.15% - February - 2022	0.00% - February - 2022	15.48% - July - 2018
2	4.27% - September - 2016	3.92% - September - 2016	23.25% - 22.25% - July - 2018					14.29% - January - 2019
3	3.59% - March - 2017	10.27% - March - 2017	36.00% - 16.00% - February - 2019					14.29% - July - 2019
4	21.71% - July - 2018	17.12% - July - 2018	34.00% - 17.25% - August - 2019					14.29% - January - 2020
5	22.91% - February - 2019	19.86% - February - 2019	15.75% - 10.50% - March - 2020					14.29% - December - 2020
6	22.39% - August - 2019	14.82% - July - 2019	15.25% - 10.50% - January - 2021					14.29% - January - 2022
7	23.76% - March - 2020	17.84% - April - 2020	15.25% - 10.50% - July - 2021					14.29% - June - 2021

Evaluation No	Special Education(ID) Score % - Month - Year	Physiotherapy(CP) Score % - Month - Year	Speech RL - EL - Month - Year	Speech (above6) Score % - Month - Year	FACP 7 to 10 years Score % - Month - Year	ICF (above6) Score % - Month - Year	Finemotor(above6) Score % - Month - Year	Functional Independence Training Score % - Month - Year
8	21.76% - December - 2020	8.33% - December - 2020	12.50% - 9.00% - January - 2022					
9	23.77% - July - 2021	8.33% - July - 2021	12.50% - 9.75% - February - 2022					
10	22.83% - March - 2022	8.33% - January - 2022						

Note: Variations in therapy outcome are due to several factors including the health of the child at the time of evaluation

Progress Report Graph

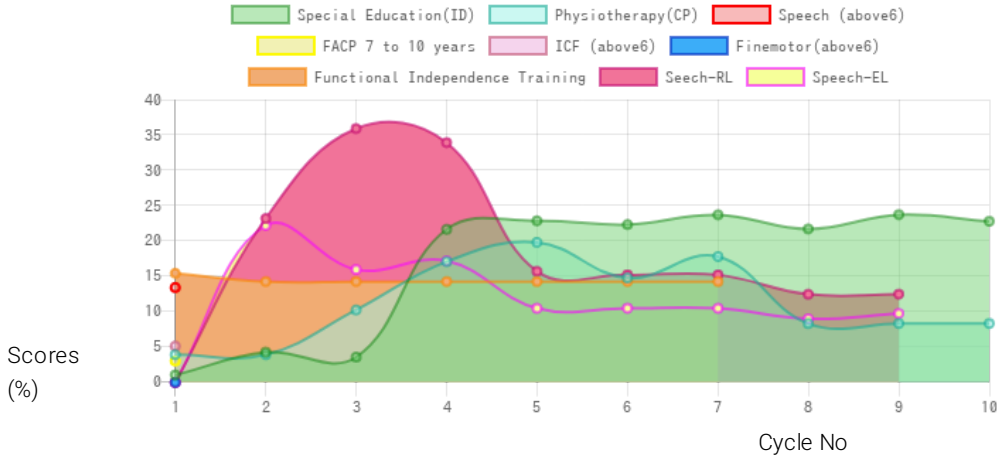

Information:- CP - Cerebral Palsy; SB – Spina bifida; MD - Muscular Dystrophy; CTEV – Clubfoot; ID - Intellectual Disability; CP, MD –Cerebral Palsy/Multiple Disabilities; LV - Low Vision; TB - Total Blind; ADHD - Attention Deficit Hyperactive Disorder; DB - Deaf Blind; RL - Receptive language; EL - Expressive language;