



Amar Seva Sangam

Post Box No.001, Sulochana Gardens, 10-4-104B Tenkasi Road, Ayikudy - 627 852. Tenkasi District, Tamil Nadu, India. Phone: 04633 - 249170, 249180. Email: mail@amarseva.org Website: www.amarseva.org

Child Progress Report

March 2022

Child Details

Name :	Karthika	Admission to ASSA :	21st Sep 2016
Date Of Birth :	13th Jun 2012	Disability :	Cerebral Palsy
Age :	9		
Gender :	Female		

Family Details

Father's Name :	Murugan	Father's Profession :	Labourer
Mother's Name :	Kaliammal		
Gurdian's Name :	Nagammal		
No of other Children in the Family :	0	Address :	10, Kalamman kovil street, Panpoli, Tamil Nadu INDIA, 627807

Therapies Given

Physiotherapy(CP)
Speech
Special Education(ID)
Occupational Therapy
ICF (above6)
Speech (above6)
FACP 7 to 10 years
Functional Independence Training

Progress Report

Evaluation No	Physiotherapy(CP) Score % - Month - Year	Speech RL - EL - Month - Year	Special Education(ID) Score % - Month - Year	Occupational Therapy Score % - Month - Year	ICF (above6) Score % - Month - Year	Speech (above6) Score % - Month - Year	FACP 7 to 10 years Score % - Month - Year	Functional Independence Training Score % - Month - Year
1	11.02% - January - 2016	0.00% - 0.00% - January - 2016	16.07% - January - 2016	32.5% - February - 2016	32.35% - February - 2022	23.72% - February - 2022	20.00% - February - 2022	21.43% - July - 2018
2	10.20% - September - 2016	0.00% - 0.00% - September - 2016	3.42% - February - 2016	33.03% - July - 2016				25% - January - 2019
3	2.63% - July - 2018	0.00% - 0.00% - March - 2017	11.45% - September - 2016	42.48% - April - 2017				18.1% - July - 2019
4	5.49% - February - 2019	45.25% - 32.75% - July - 2018	23.42% - April - 2017	58.33% - May - 2018				19.05% - January - 2020
5	5.10% - August - 2019	63.25% - 60.50% - February - 2019	25.98% - July - 2018					19.05% - December - 2020
6	5.76% - February - 2020	57.00% - 48.00% - July - 2019	34.02% - February - 2019					19.05% - December - 2021
7	9.02% - December - 2020	91.75% - 41.00% - March - 2020	34.36% - August - 2019					26.19% - June - 2021

Evaluation No	Physiotherapy(CP) Score % - Month - Year	Speech RL - EL - Month - Year	Special Education(ID) Score % - Month - Year	Occupational Therapy Score % - Month - Year	ICF (above6) Score % - Month - Year	Speech (above6) Score % - Month - Year	FACP 7 to 10 years Score % - Month - Year	Functional Independence Training Score % - Month - Year
8	9.02% - July - 2021	98.50% - 20.25% - February - 2021	32.65% - February - 2020					
9	9.02% - January - 2022	86.75% - 13.25% - July - 2021	32.93% - December - 2020					
10		87.50% - 13.25% - January - 2022	31.51% - July - 2021					
11			28.49% - January - 2022					

Note: Variations in therapy outcome are due to several factors including the health of the child at the time of evaluation

Progress Report Graph

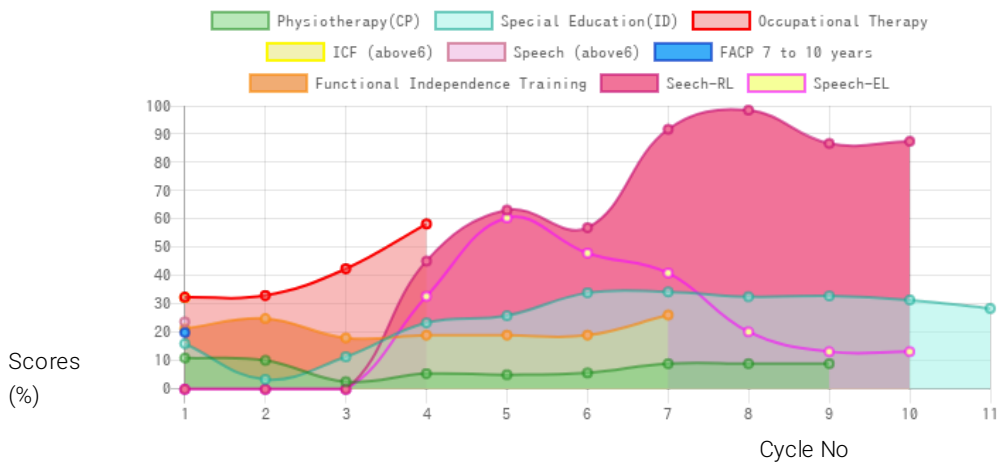

Information:- CP - Cerebral Palsy; SB – Spina bifida; MD - Muscular Dystrophy; CTEV – Clubfoot; ID - Intellectual Disability; CP, MD –Cerebral Palsy/Multiple Disabilities; LV - Low Vision; TB - Total Blind; ADHD - Attention Deficit Hyperactive Disorder; DB - Deaf Blind; RL - Receptive language; EL - Expressive language;