



Amar Seva Sangam

Child Progress Report

March 2022

Post Box No.001, SulochanaGardens, 10-4-104B Tenkasi Road,Ayikudy - 627 852. Tenkasi District,Tamil Nadu, India. Phone: 04633 - 249170, 249180. Email: mail@amarseva.org Website: www.amarseva.org

Child Details

Name :	S.Pravin	Admission to ASSA :	8th May 2015
Date Of Birth :	4th May 2011	Disability :	Cerebral Palsy- GMFCS Level V
Age :	10		
Gender :	Male		

Family Details

Father's Name :	Sundar	Father's Profession :	Agriculture
Mother's Name :	Rathiga		
Gurdian's Name :	Rathika		
No of other Children in the Family :	1	Address :	7\305, vetha Kovil street Thippanampatti,Tamil Nadu INDIA, 627808

Therapies Given

Special Education(ID)
Occupational Therapy
Speech
Physiotherapy(CP)
FACP 7 to 10 years
ICF (above6)
Speech (above6)
Functional Independence Training

Assistive Devices Given:

1.Bilateral KAFO.

Progress Report

Evaluation No	Special Education(ID) Score % - Month - Year	Occupational Therapy Score % - Month - Year	Speech RL - EL - Month - Year	Physiotherapy(CP) Score % - Month - Year	FACP 7 to 10 years Score % - Month - Year	ICF (above6) Score % - Month - Year	Speech (above6) Score % - Month - Year	Functional Independence Training Score % - Month - Year
1	1.54% - January - 2016	20.83% - February - 2016	0.00% - 0.00% - February - 2016	9.12% - September - 2016	8.48% - February - 2022	16.91% - February - 2022	39.74% - February - 2022	23.48% - August - 2018
2	2.05% - September - 2016	23.61% - July - 2016	0.00% - 0.00% - September - 2016	9.12% - September - 2016				25.95% - January - 2019
3	10.26% - March - 2017	32.78% - April - 2017	0.00% - 0.00% - April - 2017	4.71% - April - 2017				25.95% - July - 2019
4	22.56% - July - 2018	25% - May - 2018	59.75% - 55.50% - July - 2018	0.78% - May - 2018				24.05% - January - 2020
5	22.05% - February - 2019		69.50% - 52.00% - February - 2019	10.38% - February - 2019				14.29% - December - 2020
6	22.74% - August - 2019		55.50% - 57.75% - August - 2019	19.14% - August - 2019				16.79% - January - 2022
7	23.25% - February - 2020		58.25% - 55.50% - March - 2020	16.20% - April - 2020				16.79% - July - 2021

Evaluation No	Special Education(ID) Score % - Month - Year	Occupational Therapy Score % - Month - Year	Speech RL - EL - Month - Year	Physiotherapy(CP) Score % - Month - Year	FACP 7 to 10 years Score % - Month - Year	ICF (above6) Score % - Month - Year	Speech (above6) Score % - Month - Year	Functional Independence Training Score % - Month - Year
8	0.60% - December - 2020		54.25% - 29.25% - December - 2020	4.71% - December - 2020				
9			54.25% - 33.25% - July - 2021	6.88% - July - 2021				
10	8.38% - March - 2021		58.25% - 37.50% - February - 2022	7.27% - February - 2022				
11	10.19% - July - 2021							

Note: Variations in therapy outcome are due to several factors including the health of the child at the time of evaluation

Progress Report Graph

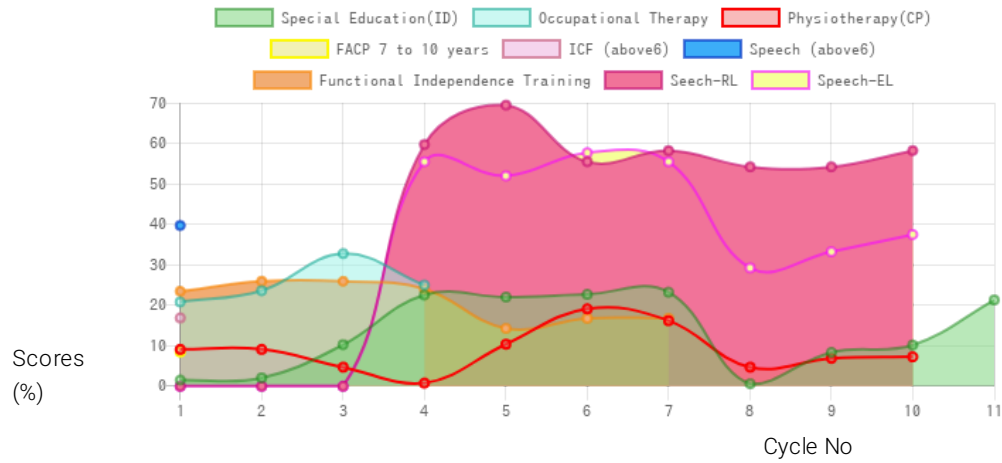

Information:- CP - Cerebral Palsy; SB – Spina bifida; MD - Muscular Dystrophy; CTEV – Clubfoot; ID - Intellectual Disability; CP, MD –Cerebral Palsy/Multiple Disabilities; LV - Low Vision; TB - Total Blind; ADHD - Attention Deficit Hyperactive Disorder; DB - Deaf Blind; RL - Receptive language; EL - Expressive language;

Generated on 18th Mar 2022