



# Amar Seva Sangam

Post Box No.001, SulochanaGardens, 10-4-104B Tenkasi Road,Ayikudy - 627 852. Tenkasi District,Tamil Nadu, India. Phone: 04633 - 249170, 249180. Email: mail@amarseva.org Website: www.amarseva.org

## Child Progress Report

March 2022

### Child Details

Name :	Manisha.C	Admission to ASSA :	30th Mar 2018
Date Of Birth :	24th Jun 2012	Disability :	Cerebral Palsy
Age :	9		
Gender :	Female		

### Family Details

Father's Name :	Chandrakumar	Father's Profession :	Private Service
Mother's Name :	Thaga raja malar		
Gurdian's Name :			
No of other Children in the Family :	2	Address :	10/93 , south str mailapuram,Tamil Nadu INDIA, 627423

### Therapies Given

- Physiotherapy(CP)
- Special Education(ID)
- Speech
- FACP 7 to 10 years
- Speech (above6)
- ICF (above6)
- Finemotor(above6)
- Functional Independence Training

### Progress Report

Evaluation No	Physiotherapy(CP) Score % - Month - Year	Special Education(ID) Score % - Month - Year	Speech RL - EL - Month - Year	FACP 7 to 10 years Score % - Month - Year	Speech (above6) Score % - Month - Year	ICF (above6) Score % - Month - Year	Finemotor(above6) Score % - Month - Year	Functional Independence Training Score % - Month - Year
1	0.78% - June - 2018	2.39% - June - 2018	27.00% - 10.50% - July - 2018	0.16% - February - 2022	16.67% - February - 2022	18.38% - February - 2022	4.76% - February - 2022	14.9% - July - 2018
2	5.04% - July - 2018	22.39% - July - 2018	9.75% - 8.25% - July - 2018					14.9% - January - 2019
3	3.47% - February - 2019	4.44% - January - 2019	4.25% - 8.25% - February - 2019					14.9% - July - 2019
4	5.10% - July - 2019	11.28% - August - 2019	4.25% - 7.00% - August - 2019					14.9% - January - 2020
5	8.84% - March - 2020	11.28% - January - 2020	70.75% - 64.50% - April - 2020					15.83% - December - 2020
6	10.51% - July - 2021	20.80% - December - 2020	28.50% - 18.75% - December - 2020					15.83% - June - 2021
7	11.44% - January - 2022	20.38% - July - 2021	29.75% - 28.50% - August - 2021					14.88% - December - 2021

Evaluation No	Physiotherapy(CP) Score % - Month - Year	Special Education(ID) Score % - Month - Year	Speech RL - EL - Month - Year	FACP 7 to 10 years Score % - Month - Year	Speech (above6) Score % - Month - Year	ICF (above6) Score % - Month - Year	Finemotor(above6) Score % - Month - Year	Functional Independence Training Score % - Month - Year
8		20.75% - January - 2022	29.25% - 28.50% - February - 2022					

**Note: Variations in therapy outcome are due to several factors including the health of the child at the time of evaluation**

## Progress Report Graph

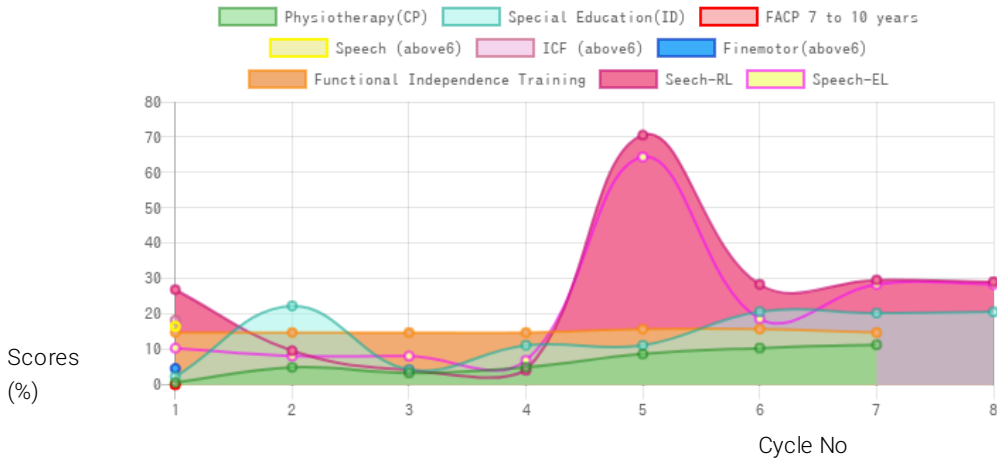

Information:- CP - Cerebral Palsy; SB – Spina bifida; MD - Muscular Dystrophy; CTEV – Clubfoot; ID - Intellectual Disability; CP, MD –Cerebral Palsy/Multiple Disabilities; LV - Low Vision; TB - Total Blind; ADHD - Attention Deficit Hyperactive Disorder; DB - Deaf Blind; RL - Receptive language; EL - Expressive language;

Generated on 18th Mar 2022