



# Amar Seva Sangam

Post Box No.001, SulochanaGardens, 10-4-104B Tenkasi Road,Ayikudy - 627 852. Tenkasi District,Tamil Nadu, India. Phone: 04633 - 249170, 249180. Email: mail@amarseva.org Website: www.amarseva.org

## Child Progress Report

March 2022

### Child Details

Name :	B.Gohul Murali	Admission to ASSA :	27th May 2015
Date Of Birth :	30th Dec 2010	Disability :	Cerebral Palsy
Age :	11		
Gender :	Male		

### Family Details

Father's Name :	Balasubramaniyan	Father's Profession :	Private Service
Mother's Name :	Thirumalaiaimmal		
Gurdian's Name :			
No of other Children in the Family :	1	Address :	74, Yadhavar inaippu Street Sundarapandiapuram,Tamil Nadu INDIA, 627858

### Therapies Given

Physiotherapy(CP)  
Occupational Therapy  
Special Education(ID)  
Speech  
ICF (above6)  
Physio(Gross motor above6)  
Speech (above6)  
FACP 11 to 14 years  
Functional Independence Training

### Progress Report

Evaluation No	Physiotherapy(CP) Score % - Month - Year	Occupational Therapy Score % - Month - Year	Special Education(ID) Score % - Month - Year	Speech RL - EL - Month - Year	ICF (above6) Score % - Month - Year	Physio(Gross motor above6) Score % - Month - Year	Speech (above6) Score % - Month - Year	FACP 11 to 14 years Score % - Month - Year	Functional Independence Training Score % - Month - Year
1	36.87% - January - 2016	23.31% - February - 2016	10.43% - February - 2016	0.00% - 0.00% - February - 2016	32.35% - February - 2022	31.96% - February - 2022	25.00% - February - 2022	19.80% - February - 2022	14.9% - May - 2018
2	37.87% - September - 2016	38.08% - July - 2016	8.38% - September - 2016	0.00% - 0.00% - September - 2016					28% - July - 2018
3	57.83% - March - 2017	42.92% - April - 2017	11.62% - April - 2017	0.00% - 0.00% - March - 2017					30.14% - January - 2019
4	56.23% - July - 2018	31.39% - May - 2018	22.22% - July - 2018	25.00% - 20.25% - July - 2018					29.52% - July - 2019
5	58.10% - February - 2019		31.79% - February - 2019	48.50% - 25.75% - February - 2019					45.71% - January - 2020
6	61.30% - August - 2019		34.02% - August - 2019	39.50% - 22.25% - July - 2019					48.1% - December - 2020
7	62.44% - April - 2020		54.70% - March - 2020	52.75% - 28.50% - June - 2020					49.05% - June - 2021

Evaluation No	Physiotherapy(CP) Score % - Month - Year	Occupational Therapy Score % - Month - Year	Special Education(ID) Score % - Month - Year	Speech RL - EL - Month - Year	ICF (above6) Score % - Month - Year	Physio(Gross motor above6) Score % - Month - Year	Speech (above6) Score % - Month - Year	FACP 11 to 14 years Score % - Month - Year	Functional Independence Training Score % - Month - Year
8	56.83% - December - 2020		44.71% - December - 2020	52.00% - 29.75% - January - 2021					49.05% - January - 2022
9	57.49% - July - 2021		45.47% - July - 2021	20.75% - 24.25% - July - 2021					
10	57.49% - January - 2022		46.04% - January - 2022	20.25% - 27.00% - January - 2022					

**Note: Variations in therapy outcome are due to several factors including the health of the child at the time of evaluation**

## Progress Report Graph

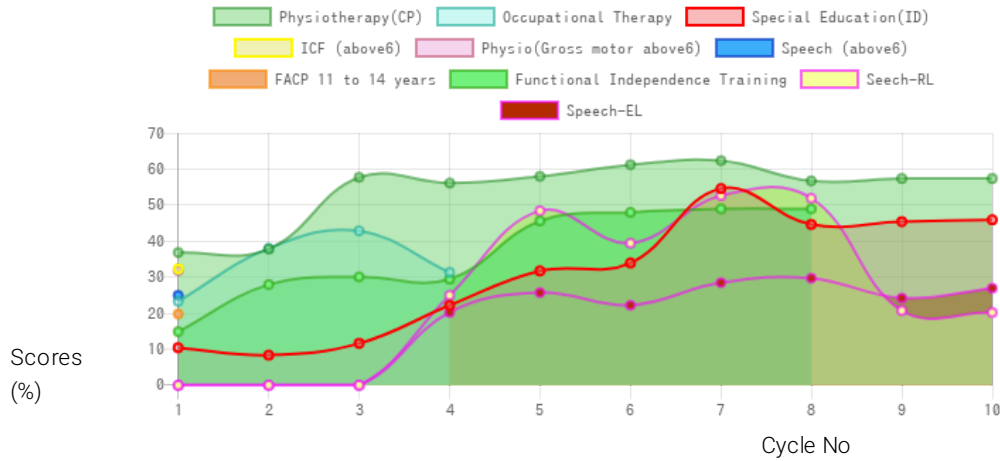

Information:- CP - Cerebral Palsy; SB – Spina bifida; MD - Muscular Dystrophy; CTEV – Clubfoot; ID - Intellectual Disability; CP, MD –Cerebral Palsy/Multiple Disabilities; LV - Low Vision; TB - Total Blind; ADHD - Attention Deficit Hyperactive Disorder; DB - Deaf Blind; RL - Receptive language; EL - Expressive language;