



Amar Seva Sangam

Post Box No.001, SulochanaGardens, 10-4-104B Tenkasi Road,Ayikudy - 627 852. Tenkasi District,Tamil Nadu, India. Phone: 04633 - 249170, 249180. Email: mail@amarseva.org Website: www.amarseva.org

Child Progress Report

March 2022

Child Details

Name :	Nandhini.M	Admission to ASSA :	18th Apr 2015
Date Of Birth :	22nd Jun 2012	Disability :	Cerebral Palsy
Age :	9		
Gender :	Female		

Family Details

Father's Name :	Murugan	Father's Profession :	Agriculture
Mother's Name :	Arulmani		
Gurdian's Name :			
No of other Children in the Family :	2	Address :	214, Pillayar kovil street Kathiravancolony,Tamil Nadu INDIA, 627809

Therapies Given

Physiotherapy(CP)
Special Education(ID)
Speech
Occupational Therapy
ICF (above6)
Finemotor(above6)
Speech (above6)
FACP 7 to 10 years
Functional Independence Training

Progress Report

Evaluation No	Physiotherapy(CP) Score % - Month - Year	Special Education(ID) Score % - Month - Year	Speech RL - EL - Month - Year	Occupational Therapy Score % - Month - Year	ICF (above6) Score % - Month - Year	Finemotor(above6) Score % - Month - Year	Speech (above6) Score % - Month - Year	FACP 7 to 10 years Score % - Month - Year	Functional Independence Training Score % - Month - Year
1	19.16% - January - 2016	7.35% - January - 2016	0.00% - 0.00% - February - 2016	25.95% - February - 2016	60.29% - March - 2022	32.14% - March - 2022	48.72% - March - 2022	21.92% - March - 2022	18% - July - 2018
2	43.11% - June - 2016	27.18% - September - 2016	0.00% - 0.00% - September - 2016	34.01% - July - 2016					22.52% - January - 2019
3	52.75% - April - 2017	38.63% - April - 2017	0.00% - 0.00% - April - 2017	53.75% - April - 2017					22.52% - July - 2019
4	55.84% - May - 2018	73.85% - June - 2018	48.50% - 16.75% - July - 2018	45.37% - May - 2018					28.1% - January - 2020
5	59.31% - February - 2019	39.66% - February - 2019	66.75% - 41.75% - August - 2019						34.88% - February - 2022
6	61.65% - August - 2019	39.66% - August - 2019	83.25% - 38.25% - February - 2020						41.9% - December - 2020

Evaluation No	Physiotherapy(CP) Score % - Month - Year	Special Education(ID) Score % - Month - Year	Speech RL - EL - Month - Year	Occupational Therapy Score % - Month - Year	ICF (above6) Score % - Month - Year	Finemotor(above6) Score % - Month - Year	Speech (above6) Score % - Month - Year	FACP 7 to 10 years Score % - Month - Year	Functional Independence Training Score % - Month - Year
7	65.05% - February - 2020	51.11% - March - 2020	85.50% - 43.75% - December - 2020						34.29% - June - 2021
8	66.32% - December - 2020	52.53% - December - 2020	86.00% - 47.25% - July - 2021						
9	66.32% - July - 2021	44.34% - July - 2021	97.25% - 51.50% - March - 2022						
10	66.39% - January - 2022	45.09% - February - 2022							

Note: Variations in therapy outcome are due to several factors including the health of the child at the time of evaluation

Progress Report Graph

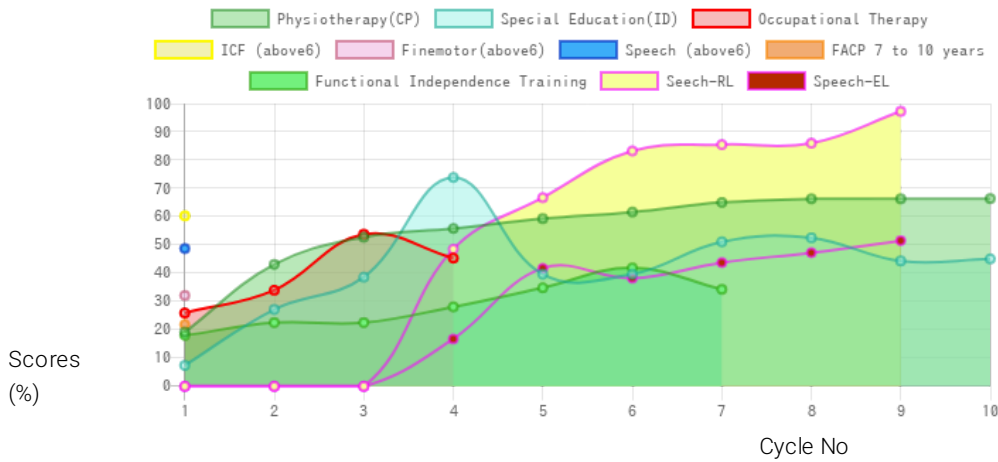

Information:- CP - Cerebral Palsy; SB – Spina bifida; MD - Muscular Dystrophy; CTEV – Clubfoot; ID - Intellectual Disability; CP, MD –Cerebral Palsy/Multiple Disabilities; LV - Low Vision; TB - Total Blind; ADHD - Attention Deficit Hyperactive Disorder; DB - Deaf Blind; RL - Receptive language; EL - Expressive language;

Generated on 21st Mar 2022