



Amar Seva Sangam

Post Box No.001, SulochanaGardens, 10-4-104B Tenkasi Road,Ayikudy - 627 852. Tenkasi District,Tamil Nadu, India. Phone: 04633 - 249170, 249180. Email: mail@amarseva.org Website: www.amarseva.org

Child Progress Report

March 2022

Child Details

Name :	Shamiga.J	Admission to ASSA :	9th Mar 2016
Date Of Birth :	9th Dec 2014	Disability :	Cerebral Palsy
Age :	7		
Gender :	Female		

Family Details

Father's Name :	Jakir ushen	Father's Profession :	Labourer
Mother's Name :	Bismi		
Gurdian's Name :			
No of other Children in the Family :	1	Address :	111/131G, , Skp st, Tenkasi. Tenkasi,Tamil Nadu INDIA, 627811

Therapies Given

Physiotherapy(CP)
Speech
Special Education(ID)
ICF (above6)
Finemotor(above6)
FACP 7 to 10 years
Speech (above6)
Functional Independence Training

Progress Report

Evaluation No	Physiotherapy(CP) Score % - Month - Year	Speech RL - EL - Month - Year	Special Education(ID) Score % - Month - Year	ICF (above6) Score % - Month - Year	Finemotor(above6) Score % - Month - Year	FACP 7 to 10 years Score % - Month - Year	Speech (above6) Score % - Month - Year	Functional Independence Training Score % - Month - Year
1	6.62% - March - 2017	0.00% - 0.00% - March - 2017	21.03% - August - 2019	4.41% - February - 2022	1.19% - February - 2022	19.20% - February - 2022	8.97% - February - 2022	14.29% - July - 2018
2	21.10% - July - 2018	18.00% - 18.00% - July - 2018	21.37% - April - 2020					15.86% - January - 2019
3	23.86% - January - 2019	19.75% - 20.75% - January - 2019	21.39% - December - 2020					19.05% - July - 2019
4	15.94% - August - 2019	19.50% - 22.25% - August - 2019	20.57% - July - 2021					17.14% - January - 2020
5	14.25% - April - 2020	28.50% - 23.00% - June - 2020						17.14% - December - 2020
6	4.92% - December - 2020	16.00% - 16.75% - January - 2021						14.29% - January - 2022
7	4.92% - July - 2021	8.25% - 13.75% - July - 2021						17.14% - June - 2021

Evaluation No	Physiotherapy(CP) Score % - Month - Year	Speech RL - EL - Month - Year	Special Education(ID) Score % - Month - Year	ICF (above6) Score % - Month - Year	Finemotor(above6) Score % - Month - Year	FACP 7 to 10 years Score % - Month - Year	Speech (above6) Score % - Month - Year	Functional Independence Training Score % - Month - Year
8	4.92% - January - 2022	8.25% - 11.75% - January - 2022						

Progress Report Graph

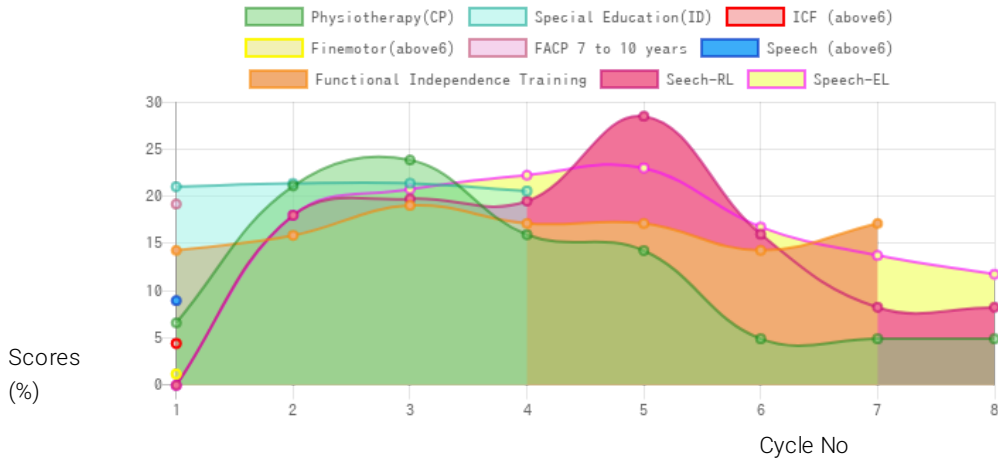

Information:- CP - Cerebral Palsy; SB – Spina bifida; MD - Muscular Dystrophy; CTEV – Clubfoot; ID - Intellectual Disability; CP, MD –Cerebral Palsy/Multiple Disabilities; LV - Low Vision; TB - Total Blind; ADHD - Attention Deficit Hyperactive Disorder; DB - Deaf Blind; RL - Receptive language; EL - Expressive language;

Generated on 21st Mar 2022