



Amar Seva Sangam

Child Progress Report

March 2022

Post Box No.001, SulochanaGardens, 10-4-104B Tenkasi Road,Ayikudy - 627 852. Tenkasi District,Tamil Nadu, India. Phone: 04633 - 249170, 249180. Email: mail@amarseva.org Website: www.amarseva.org

Child Details

Name :	Mukesh	Admission to ASSA :	13th Aug 2015
Date Of Birth :	19th Nov 2012	Disability :	Cerebral Palsy
Age :	9		
Gender :	Male		

Family Details

Father's Name :	Govindhan	Father's Profession :	Labourer
Mother's Name :	Chellammal		
Gurdian's Name :			
No of other Children in the Family :	1	Address :	70, sathyavanimuthunagar. Panpoli,Tamil Nadu INDIA, 627807

Therapies Given

Physiotherapy(CP)
Special Education(ID)
Speech
FACP 7 to 10 years
Speech (above6)
ICF (above6)
Functional Independence Training

Progress Report

Evaluation No	Physiotherapy(CP) Score % - Month - Year	Special Education(ID) Score % - Month - Year	Speech RL - EL - Month - Year	FACP 7 to 10 years Score % - Month - Year	Speech (above6) Score % - Month - Year	ICF (above6) Score % - Month - Year	Functional Independence Training Score % - Month - Year
1	11.41% - January - 2016	2.39% - February - 2016	0.00% - 0.00% - March - 2016	0.32% - February - 2022	8.33% - February - 2022	39.71% - February - 2022	14.29% - July - 2018
2	12.08% - September - 2016	1.71% - September - 2016	0.00% - 0.00% - September - 2016				15.24% - January - 2019
3	27.00% - March - 2017	3.76% - April - 2017	0.00% - 0.00% - March - 2017				14.29% - July - 2019
4	21.55% - July - 2018	22.91% - July - 2018	20.00% - 11.75% - July - 2018				16.19% - January - 2020
5	21.15% - February - 2019	25.13% - February - 2019	41.75% - 20.75% - February - 2019				17.14% - December - 2020
6	18.61% - August - 2019	25.30% - August - 2019	41.00% - 18.00% - July - 2019				17.14% - December - 2021
7	19.02% - February - 2020	26.32% - February - 2020	16.00% - 12.50% - February - 2020				17.14% - June - 2021
8	27.67% - December - 2020	22.63% - December - 2020	15.25% - 12.50% - December - 2020				
9	28.14% - July - 2021	23.58% - July - 2021	19.50% - 14.00% - July - 2021				

Evaluation No	Physiotherapy(CP) Score % - Month - Year	Special Education(ID) Score % - Month - Year	Speech RL - EL - Month - Year	FACP 7 to 10 years Score % - Month - Year	Speech (above6) Score % - Month - Year	ICF (above6) Score % - Month - Year	Functional Independence Training Score % - Month - Year
10	28.23% - January - 2022	23.58% - January - 2022	19.50% - 13.25% - January - 2022				

Note: Variations in therapy outcome are due to several factors including the health of the child at the time of evaluation

Progress Report Graph

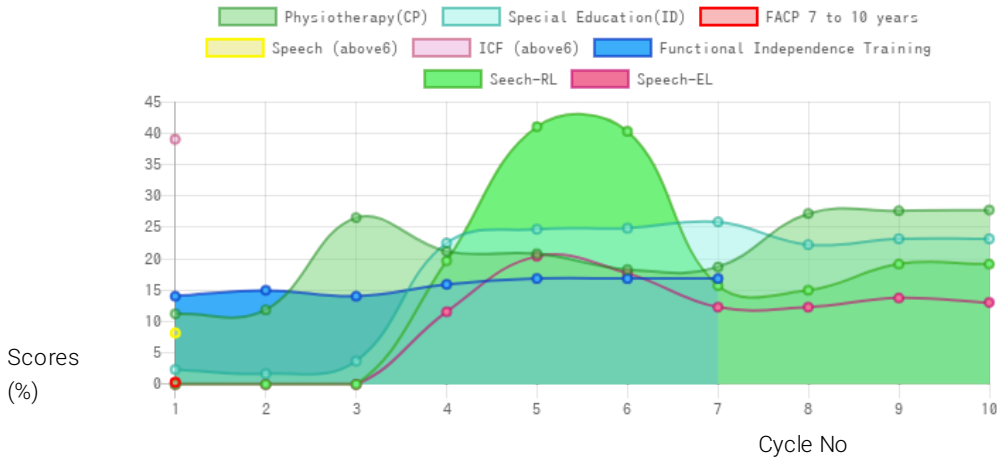

Information:- CP - Cerebral Palsy; SB – Spina bifida; MD - Muscular Dystrophy; CTEV – Clubfoot; ID - Intellectual Disability; CP, MD –Cerebral Palsy/Multiple Disabilities; LV - Low Vision; TB - Total Blind; ADHD - Attention Deficit Hyperactive Disorder; DB - Deaf Blind; RL - Receptive language; EL - Expressive language;

Generated on 22nd Mar 2022