

Post Box No.001, Sulochana Gardens, 10/2/163, Tenkasi Road, Ayikudy - 627 852. Tenkasi District, Tamil Nadu, India. Phone: 04633 - 249170, 249180. Email: mail@amarseva.org Website: www.amarseva.org			Amar Seva Sangam (A registered Charitable Society for Rural Poor and Disabled) Child Progress Report Half yearly Mar – 2022			Name of Child: K.Abisha Name of Sponsor: Cadambi Rangarajan Endowment																															
Date of Entry to ASSA	Date of HCI Sponsorship	Sex	Age	Date of Birth	Standard	Nature of Disability	Service Provided																														
01.09.2017	Sep 2017	F	16	18.12.2005	Special Education	Cerebral Palsy	Special Education at Special Education Centre																														
<p>Sponsorship Remarks: Sponsorship transferred from Agastin (Jan 2016) in Sep 2017</p> <p>Comments: The Special School (Centre for Special Education where most of the children are sponsored by HCI donors), Teachers and therapists are providing activity based virtual /online classes and training to the students and to their parents, by guiding them over phone and Tablets which are provided by us, to carry out their regular activities, which is essential for the growth of the child. For carrying out their activities at their homes, all the required materials like Chart paper/Pencil/Pen/Sketch Pens/ Books/ Tablets/ Educational toys etc. are provided to them.</p> <p>Discharge Remarks:</p> <p>Family Details:</p> <table border="1" style="width: 100%; border-collapse: collapse;"> <tr> <td style="width: 50%;">Name of the Child</td> <td colspan="2">K. Abisha</td> </tr> <tr> <td>Date of Birth</td> <td colspan="2">18.12.2005</td> </tr> <tr> <td>Date of Joining</td> <td colspan="2">01.09.2017</td> </tr> <tr> <td>Nature of Disability</td> <td colspan="2">Cerebral Palsy</td> </tr> <tr> <td>Father's Name</td> <td colspan="2">Mr. Kumar</td> </tr> <tr> <td>Mother's Name</td> <td colspan="2">Mrs. Muthu</td> </tr> <tr> <td>No of Children in the Family</td> <td>1</td> <td>Abisha</td> </tr> <tr> <td>Father's Profession</td> <td colspan="2">Coolie</td> </tr> <tr> <td>Economic Condition</td> <td colspan="2">Poor</td> </tr> <tr> <td>Address Residence</td> <td colspan="2">D/o, Kumar, Maraparai street, Sundarapandipuram.</td> </tr> </table>								Name of the Child	K. Abisha		Date of Birth	18.12.2005		Date of Joining	01.09.2017		Nature of Disability	Cerebral Palsy		Father's Name	Mr. Kumar		Mother's Name	Mrs. Muthu		No of Children in the Family	1	Abisha	Father's Profession	Coolie		Economic Condition	Poor		Address Residence	D/o, Kumar, Maraparai street, Sundarapandipuram.	
Name of the Child	K. Abisha																																				
Date of Birth	18.12.2005																																				
Date of Joining	01.09.2017																																				
Nature of Disability	Cerebral Palsy																																				
Father's Name	Mr. Kumar																																				
Mother's Name	Mrs. Muthu																																				
No of Children in the Family	1	Abisha																																			
Father's Profession	Coolie																																				
Economic Condition	Poor																																				
Address Residence	D/o, Kumar, Maraparai street, Sundarapandipuram.																																				

Medical Report

Height/ Weight	Current Report	Previous Report	Initial stage report
	135cm/30Kg	135cm/31Kg	119cm/20Kg
Exercises Given	Appliances Given	Physical Progress	
Yoga Training, Weight bearing activities, swing therapy	Nil	Able to sit with minimum support and stand with support of standing frame.	

Class (*)	Pre-Vocational			
Report Period	Sep 2021 to Mar 2022			
Severity of Intellectual Disability	<i>Moderate Intellectual disability</i>			
Assessment		Sep 2017 (Initial Assessment**)	Sep 2021 (%)	Mar 2022 (%)
(** - % represents assessment based on normal Development of 100%)	1.Motor Activities	36.5	39.5	39.5
	2.Activities of Daily Living	31.5	36	36.5
	3.Communication	29	34	36
	4.Reading/ Writing	27	31.5	32
	5.Number/ Time	20	24.5	26
	6.Domestic / Social Skills	22.5	30	30
	7.Pre Vocational / Money Concept	20	23.5	23.5
Extra-Curricular / Participation	Nature of Program	No. of program participation	Prizes / Recognitions won	
	Cultural	-	-	
	Sports	-	-	
	Drawing	-	-	
Progress Report	Since joining, she has improved 5.29% on average out of seven areas in period of 48 months based on BASIC-MR Scale provided by NIMH.			
Comments	At Present we are teaching <ul style="list-style-type: none"> • Name five common vehicles. • Match five three letter words. • Pick up specified number of objects up to 5. 			

Specific Comments:

Due to Covid pandemic situation, all assessments are done online.

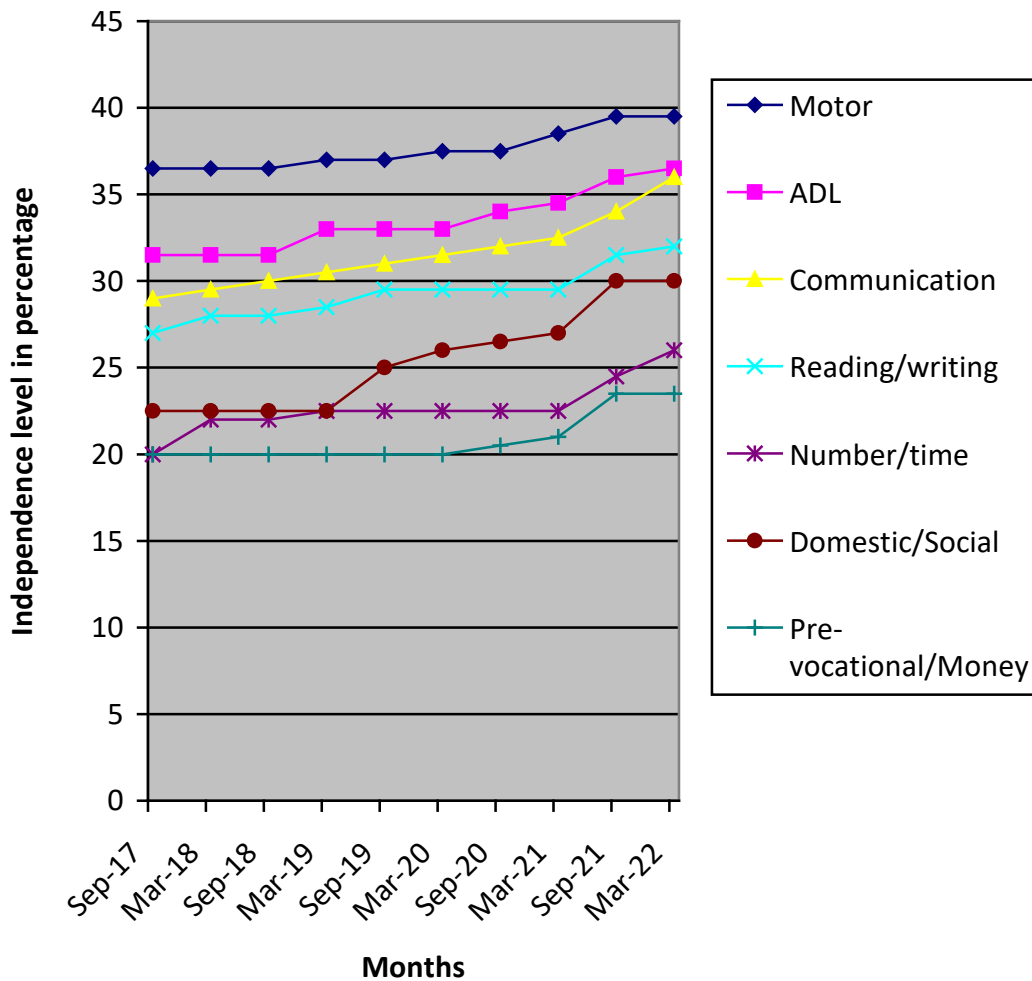

- (*) Pre-Primary (3-6 yrs of age)
- Primary (6-10 yrs of age)
- Secondary (11-14 yrs of age)
- Pre-vocational (15-18 yrs of age)
- Autism (Children affected with Autism Spectrum Disorders)

(**) % represents assessment based on normal development of 100%