

Post Box No.001, Sulochana Gardens, 10/2/163, Tenkasi Road, Ayikudy - 627 852. Tenkasi District, Tamil Nadu, India. Phone: 04633 - 249170, 249180. Email: mail@amarseva.org Website: www.amarseva.org	Amar Seva Sangam (A registered Charitable Society for Rural Poor and Disabled) Child Progress Report Half yearly Mar– 2022	Name of Child: ATHI YOKESH Name of Sponsor: Malini Giridhar (Amudhasurabhi)
-------------------------------------------------------------------------------------------------------------------------------------------------------------------------------------------------------------------------------	------------------------------------------------------------------------------------------------------------------------------------------------------	-------------------------------------------------------------------------------------------------------

Date of Entry ASSA	Date of HCI Sponsorship	Sex	Age	Date of Birth	Standard	Nature of Disability	Service Provided
18.09.2018	Sep 2018	M	10.5	22.06.2011	Special Education	Intellectual Disability	Special Education at Special Education Centre

Sponsorship Remarks:

Comments: The **Special School** (Centre for Special Education where most of the children are sponsored by HCI donors), Teachers and therapists are providing activity based virtual /online classes and training to the students and to their parents, by guiding them over phone and Tablets which are provided by us, to carry out their regular activities, which is essential for the growth of the child. For carrying out their activities at their homes, all the required materials like Chart paper/Pencil/Pen/Sketch Pens/ Books/ Tablets/ Educational toys etc. are provided to them.

Discharge Remarks:

Family Details:

Name of the Child	S. Athi Yokesh	
Date of Birth	22.06.2011	
Date of Joining	18.09.2018	
Nature of Disability	Intellectual Disability	
Father's Name	Mr. Siva Prakash	
Mother's Name	Mrs. Sudha	
No of Children in the Family	2	Athi Yokesh + 1 sister
Father's Profession	Coolie	
Economic Condition	Poor	
Address Residence	S/o. Siva Prakash, Balan Driving School, Main Road, Ayikudy.	

Medical Report

Height/ Weight	Current Report	Previous report	Initial report
	128cm/26kg	125cm/25kg	108cm/15kg
Exercises Given	Appliances Given		Physical Progress
Yoga Training	Nil		Physically Normal.

Class (*)	Primary			
Report Period	Sep 2021 to Mar 2022			
Severity of Intellectual Disability	<i>Moderate Intellectual disability</i>			
Assessment (**) % represents assessment based on normal development of 100%		Sep 2018 (Initial Assessment**)	Sep 2021 (%)	Mar 2022 (%)
	1.Motor Activities	56.5	62	65
	2.Activities of Daily Living	36	43.5	46.5
	3.Communication	17	25	25.5
	4.Reading/ Writing	23.5	32	33
	5.Number/ Time	15.5	23	23
	6.Domestic / Social Skills	20	27.5	28
	7.Pre Vocational / Money Concept	13.5	20.5	21
Extra-Curricular / Participation	Nature of Program	No. of program participation	Prizes / Recognitions won	
	Cultural	-	-	
	Sports	-	-	
	Drawing	-	-	
Progress Report	Since joining, he has improved 8.57% on average out of seven areas in period of 42 months based on BASIC-MR Scale provided by NIMH.			
Comments	At present we are teaching <ul style="list-style-type: none"> • Dust/wipe table, chairs etc., • Match identical number of concrete objects. • Copy a square. • Brush teeth. 			

Specific Comments:

Due to Covid pandemic situation, all assessments are done online.

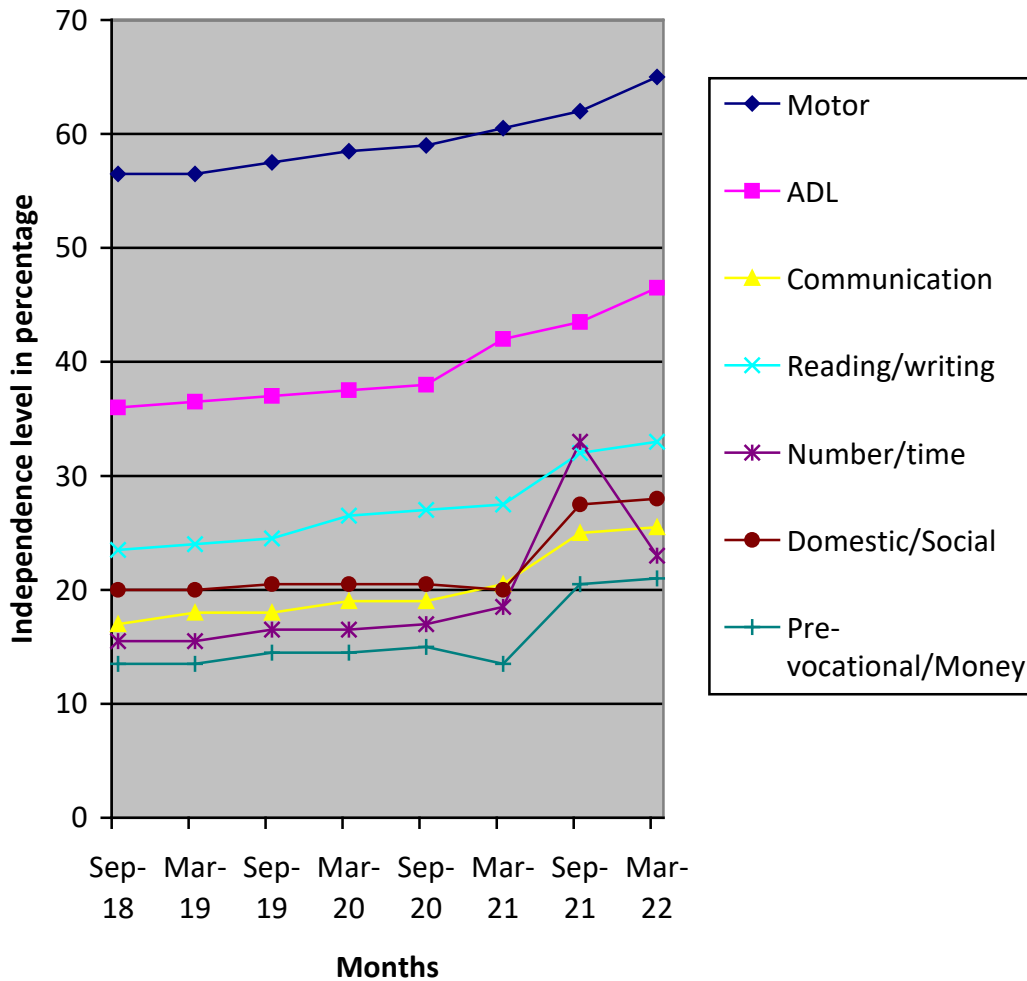

- (*) Pre-Primary (3-6 yrs of age)
- Primary (6-10 yrs of age)
- Secondary (11-14 yrs of age)
- Pre-vocational (15-18 yrs of age)
- Autism (Children affected with Autism Spectrum Disorders)

(**) % represents assessment based on normal development of 100%