

Post Box No.001, Sulochana Gardens, 10/2/163, Tenkasi Road, Ayikudy - 627 852. Tenkasi District, Tamil Nadu, India. Phone: 04633 - 249170, 249180. Email: mail@amarseva.org Website: www.amarseva.org	Amar Seva Sangam (A Registered Charitable Society for Rural Poor and Disabled) Child Progress Report Half yearly Mar – 2022	Name of Child: R.Harish Madhavan Name of Sponsor: Gita Sankaran Amudhasurabhi (Endowment) Peter Maschi Srividya (Endowment)
---	--	--

Date of Entry to ASSA	Date of HCI Sponsorship	Sex	Age	Date of Birth	Standard	Nature of Disability	Service Provided
25.07.2016	Sep 2016	M	14.5	05.10.2007	Special Education	Intellectual Disability	Special Education at Special Education Centre

Sponsorship Remarks: Sponsorship transferred from **Kalai Selvam.K** (Dec 2013) in Sep 2016

Comments: The **Special School** (Centre for Special Education where most of the children are sponsored by HCI donors), Teachers and therapists are providing activity based virtual /online classes and training to the students and to their parents, by guiding them over phone and Tablets which are provided by us, to carry out their regular activities, which is essential for the growth of the child. For carrying out their activities at their homes, all the required materials like Chart paper/Pencil/Pen/Sketch Pens/ Books/ Tablets/ Educational toys etc.. are provided to them.

Discharge Remarks:

Family Details:

Name of the Child	R.Harish Madhavan	
Date of Birth	05.10.2007	
Date of Joining	25.07.2016	
Nature of Disability	Intellectual Disability	
Father's Name	Mr.Ramasubramanian	
Mother's Name	Mrs. Muthumari	
No of Children in the Family	2	Harish Madhavan + 1 brother
Mother's Profession	Coolie	
Economic Condition	Poor	
Address Residence	S/o, Ramasubramanian, 6/90, Mettu Street, Kallampuli, Poigai	

Medical Report

Height/ Weight	Current Report	Previous Report	Initial stage report	
	125Cm /24Kg	122Cm /22Kg	116Cm /14Kg	
Exercises Given		Appliances Given		Physical Progress
Yoga Training, Strengthening Exercise, NDT, Balance Ex's, gait training		Nil		Able to stand with support of assistive devices and walk with support of his mother up to 40 meters.
Class (*)	Primary			
Report Period	Sep 2021 to Mar 2022			
Severity of Intellectual Disability	<i>Moderate Intellectual disability</i>			
Assessment (**-% represents assessment based on normal development of 100%)		Sep 2016 (Initial assessment**)	Sep 2021 (%)	Mar 2022 (%)
	1.Motor Activities	25.5	32.5	33
	2.Activities of Daily Living	26	31.5	32
	3.Communication	17	23.5	25
	4.Reading/ Writing	16	20	20
	5.Number/ Time	15.5	20	20
	6.Domestic / Social Skills	14.5	22.5	24
	7.Pre Vocational / Money Concept	13	20	20
Extra Curricular / Participation	Nature of Program	No. of program participation		Prizes / Recognitions won
	Cultural	-		-
	Sports	-		-
	Drawing	-		-
Progress Report	Since joining, he has improved 6.64% on average out of seven areas in period of 66 months based on BASIC-MR Scale provided by NIMH.			
Comments	At present we are teaching <ul style="list-style-type: none"> • Use thumb and index figure to pick up the objects. • Pick up food with figure and put in mouth. • Follow simple commands that call for action. 			

Specific Comments:

Due to Covid pandemic situation, all assessments are done online.

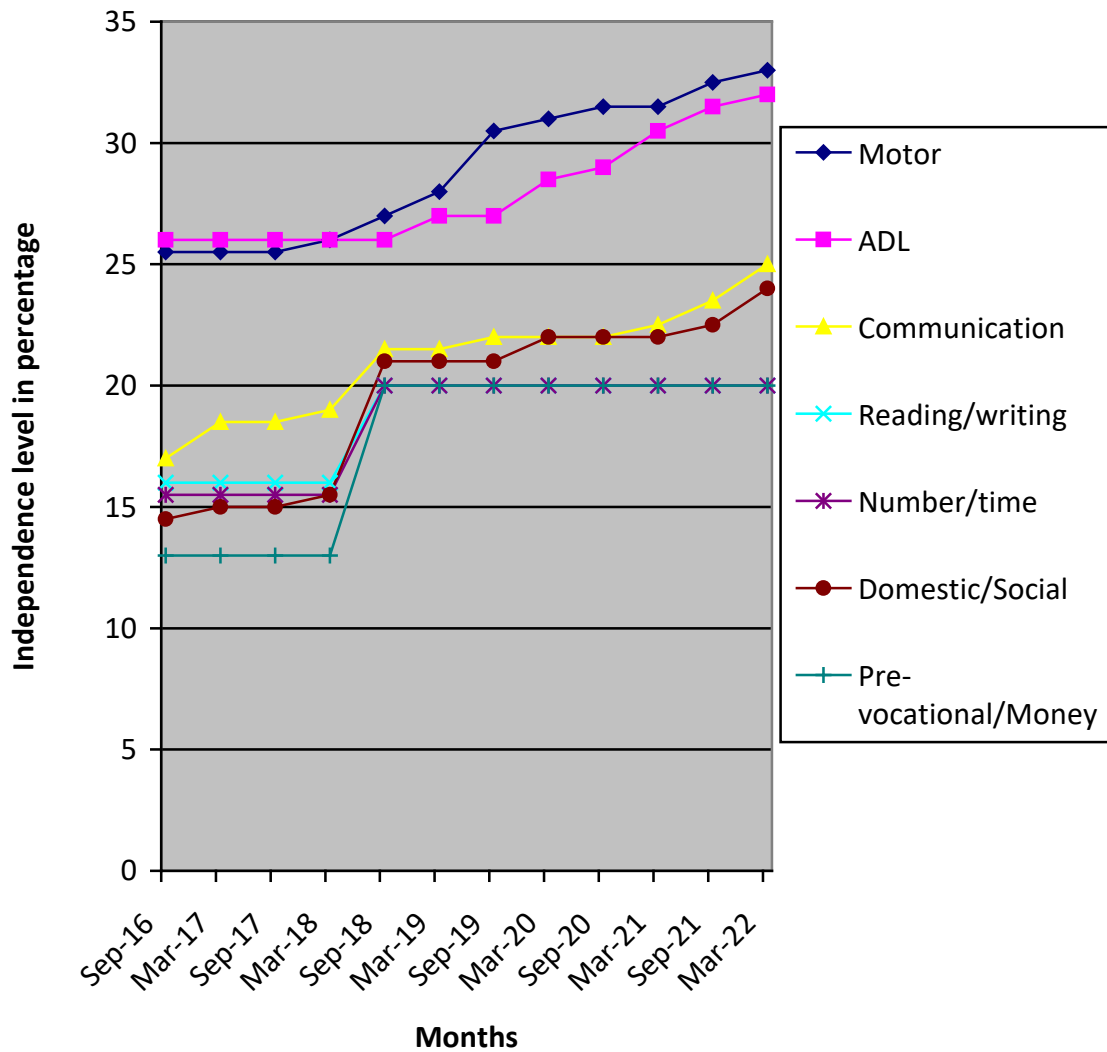

- (*) Pre-Primary (3-6 yrs of age)
- Primary (6-10 yrs of age)
- Secondary (11-14 yrs of age)
- Pre-vocational (15-18 yrs of age)
- Autism (Children affected with Autism Spectrum Disorders)

(**) % represents assessment based on normal development of 100%.