

Post Box No.001, Sulochana Gardens, 10/2/163, Tenkasi Road, Ayikudy - 627 852. Tenkasi District, Tamil Nadu, India. Phone: 04633 - 249170, 249180. Email: mail@amarseva.org Website: www.amarseva.org	Amar Seva Sangam (A Registered Charitable Society for Rural Poor and Disabled) Child Progress Report Half yearly Mar – 2022	Name of Child: B.Isaimathi Name of Sponsor: Senthil Thiyagarajan Yearly Sponsorship
---	--	---

Date of Entry to ASSA	Date of HCI Sponsorship	Sex	Age	Date of Birth	Standard	Nature of Disability	Service Provided
1.08.2015	Sep 2015	F	15	09.08.2006	Special Education	Intellectual Disability	Special Education at Special Education Centre

Sponsorship Remarks: Sponsorship transferred from Esakkimuthu (Nov 2013) in Sep 2015

Comments: The **Special School** (Centre for Special Education where most of the children are sponsored by HCI donors), Teachers and therapists are providing activity based virtual /online classes and training to the students and to their parents, by guiding them over phone and Tablets which are provided by us, to carry out their regular activities, which is essential for the growth of the child. For carrying out their activities at their homes, all the required materials like Chart paper/Pencil/Pen/Sketch Pens/ Books/ Tablets/ Educational toys etc.. are provided to them.

Discharge Remarks:

Family Details:

Name of the Child	B.Isaimathi	
Date of Birth	09.08.2006	
Date of Joining	01.08.2015	
Nature of Disability	Intellectual Disability	
Father's Name	Mr.Balamurugan	
Mother's Name	Mrs. B.Uma	
No of Children in the Family	2	Isaimathi + 1 brother
Father's Profession	Coolie	
Economic Condition	Poor	
Address Residence	S/O, Balamurugan, 38, Amman kovil street, Nannagaram.	

Medical Report

Height/ Weight	Current Report	Previous Report	Initial stage report
	116cm/38kg	116cm/39kg	116cm/26kg
Exercises Given	Appliances Given		Physical Progress
Yoga Training	Nil		Physically Normal.

Class (*)	Pre-Vocational			
Report period	Sep 2021 to Mar 2022			
Severity of Intellectual Disability	<i>Moderate Intellectual disability</i>			
Assessment		Sep 2015 (Initial assessment**)	Sep 2021 (%)	Mar 2022 (%)
(** - Represent % based on normal development of 100%)	1.Motor Skills	75	87	87
	2.Activities of daily Living	75	89.5	89.5
	3.Communication	67.5	83.5	84
	4.Reading / Writing	33	59.5	60.5
	5.Number / Time	27.5	45.5	46
	6.Domestic / Social	42	67.5	68
	7.PreVocational / Money	26.5	43	43.5
Extra Curricular Activities	Nature of Program	No. of Program participated	Prize /Recognitions won	
	Cultural	-	-	
	Sports	-	-	
	Drawing	-	-	
Progress Report	Since joining, she has improved 18.86% on average out of seven areas in period of 60 months based on BASIC-MR Scale provided by NIMH.			
Comments	At present we are teaching <ul style="list-style-type: none"> • Wash clothes. • Assemble similar objects of three to four sizes. • Make purchase within 5 Rs. • Copy five printed sentence. 			

Specific Comments:

Due to Covid pandemic situation, all assessments are done online.

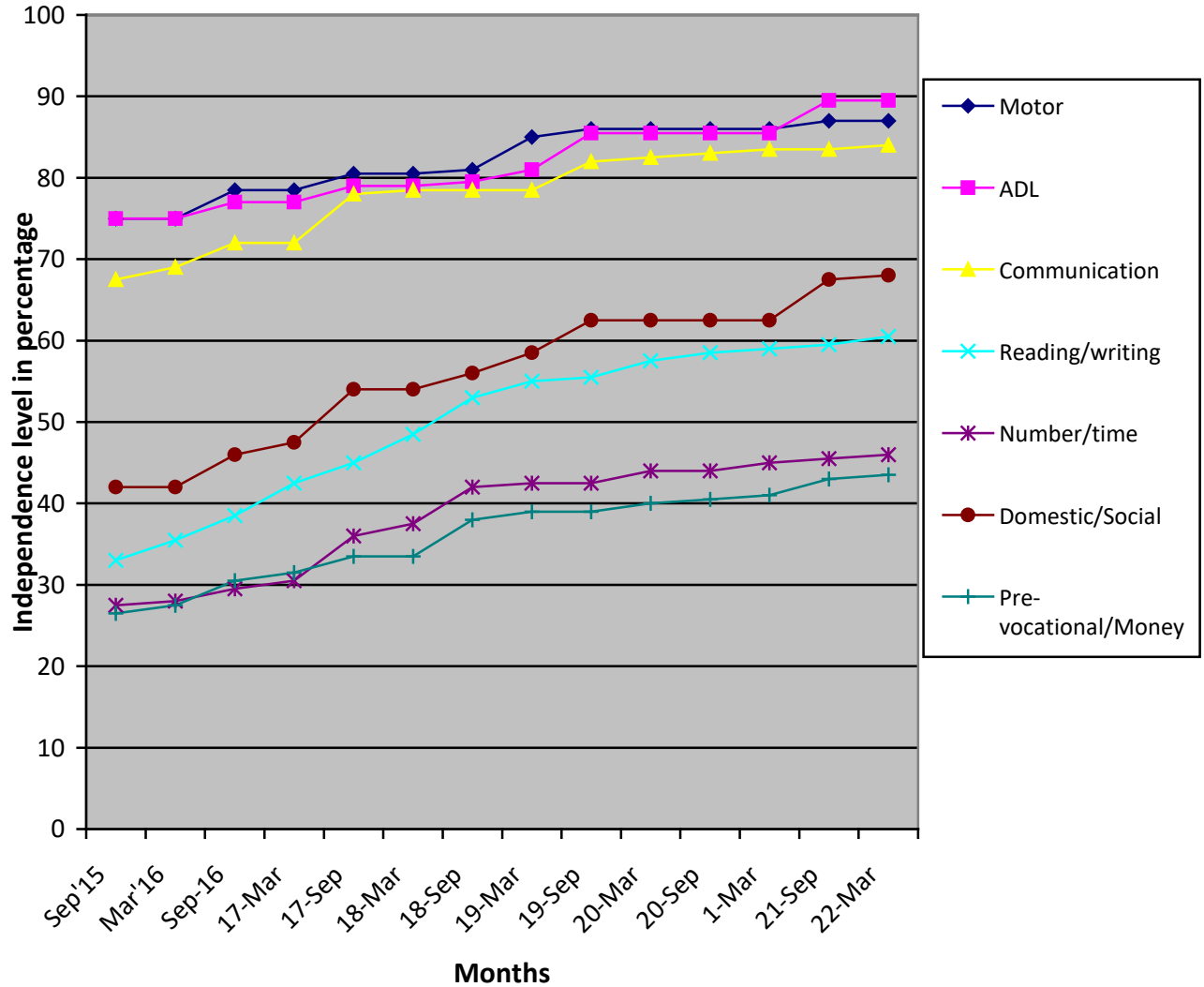

- (*) Pre-Primary (3-6 yrs of age)
 Primary (6-10 yrs of age)
 Secondary (11-14 yrs of age)
 Pre-vocational (15-18 yrs of age)
 Autism (Children affected with Autism Spectrum Disorders)
- (**) % represents assessment based on normal development of 100%.