

Post Box No.001, Sulochana Gardens, 10/2/163, Tenkasi Road, Ayikudy - 627 852. Tenkasi District, Tamil Nadu, India. Phone: 04633 - 249170, 249180. Email: mail@amarseva.org Website: www.amarseva.org	Amar Seva Sangam (A registered Charitable Society for Rural Poor and Disabled) Child Progress Report Half Yearly Mar – 2022	Name of Child: K.Mahendran Name of Sponsor: Ramesh Santhanam (Yearly Sponsorship)
--	---	---

Date of Entry to ASSA	Date of HCI Sponsorship	Sex	Age	Date of Birth	Standard	Nature of Disability	Service Provided
1.7.2013	Nov 2013	M	16.5	13.09.2005	Special Education	Intellectual Disability	Special Education at Special Education Centre

Sponsorship Remarks:

Comments: The **Special School** (Centre for Special Education where most of the children are sponsored by HCI donors), Teachers and therapists are providing activity based virtual /online classes and training to the students and to their parents, by guiding them over phone and Tablets which are provided by us, to carry out their regular activities, which is essential for the growth of the child. For carrying out their activities at their homes, all the required materials like Chart paper/Pencil/Pen/Sketch Pens/ Books/ Tablets/ Educational toys etc. are provided to them.

Discharge Remarks:

Family Details:

Name of the Child	K. Mahendran	
Date of Birth	13.09.2005	
Date of Joining	01.07.2013	
Nature of Disability	Intellectual Disability	
Father's Name	Mr.S. Kadal	
Mother's Name	Mrs. K. Subbu Lakshmi	
No of Children in the Family	1	K. Mahendran
Father's Profession	Coolie	
Economic Condition	Poor	
Address Residence	8/187 Kanagasapathathi peri, Kampaneri.	

Medical Report

Height/ Weight	Current Report	Previous Report	Initial stage report	
		154cm/41kg	152cm/40kg	138cm/25kg
Exercises Given		Appliances Given		Physical Progress
Yoga Training		Nil		Physically Normal.
Class(*)	Pre-vocational			
Report Period	Sep 2021 to Mar 2022			
Severity of Intellectual Disability	<i>Moderate Intellectual disability</i>			
Assessment		Sep 2013 (Initial assessment**)	Sep 2021 (%)	Mar 2022 (%)
(** - % represents assessment based on normal Development of 100%) (***)-Zero represents the child haven't achieved any skills in that domain)	1. Motor Skills	78	78	78
	2. Activities of daily living	62	72	72
	3. Communication	22	52	52.5
	4. Reading / writing	30	55	56
	5. Number / Time	0***	44	44
	6. Domestic / Social skills	32	51	51.5
	7. Prevocational / Money concept	0***	39.5	41
Extra-Curricular / Participation	Nature of Program	No. of program participation		Prizes / Recognitions won
	Cultural	-		-
	Sports	-		-
	Drawing	-		-
Progress Report	Since joining, he has improved 19.57% on average out of seven areas in period of 90 months based on BASIC-MR Scale provided by NIMH.			
Comments	At present we are teaching <ul style="list-style-type: none"> • Identify first, middle and last in a group. • Read five printed words. • Tell hour and minute hands on the clock. • Clip using staplers. 			

Specific Comments:

Due to Covid pandemic situation, all assessments are done online.

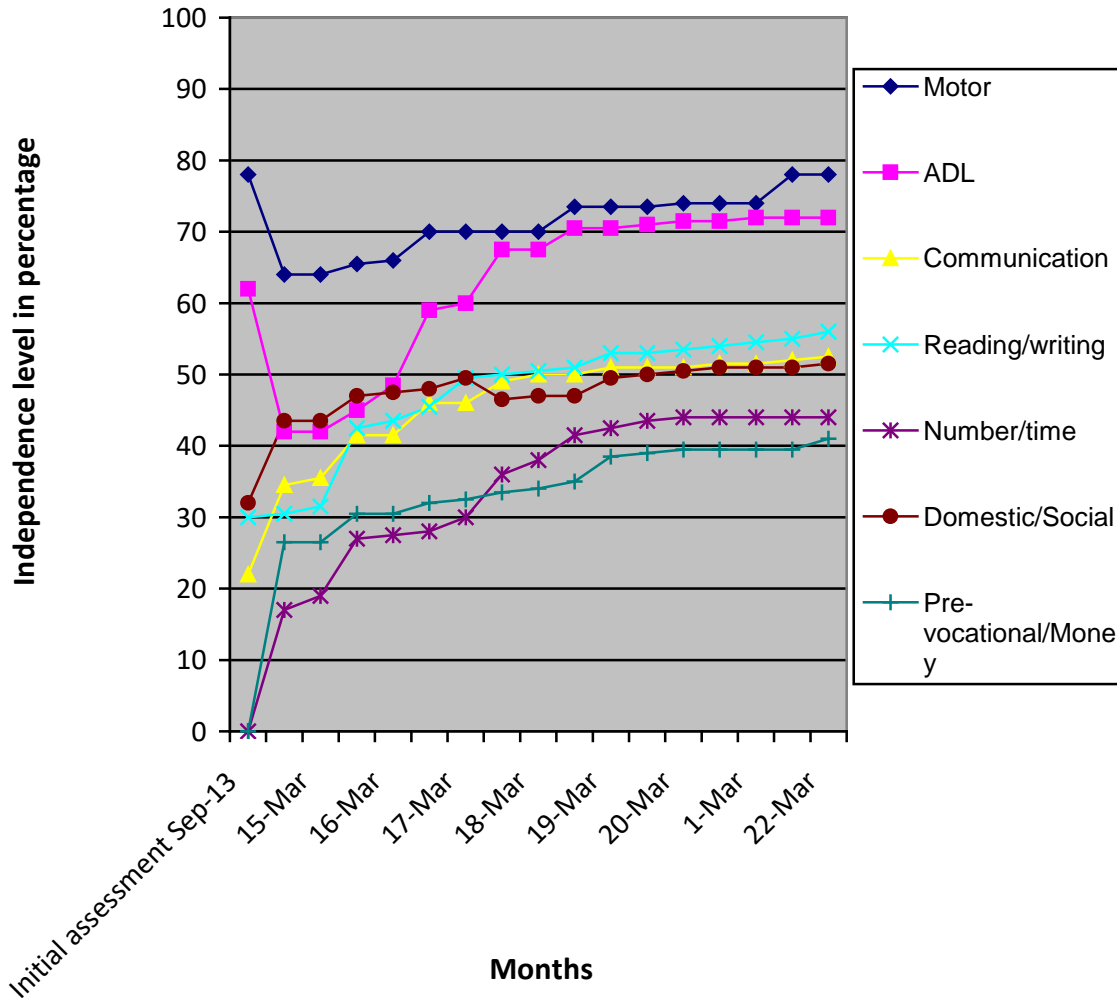

- (*) Pre-Primary (3-6 yrs of age)
- Primary (6-10 yrs of age)
- Secondary (11-14 yrs of age)
- Pre-vocational (15-18 yrs of age)

(**) % represents assessment based on normal development of 100%.

(***) Zero represents the child haven't achieved any skills in that domain.

Note: While joining the child was assessed with UPANAYAN SCALE, from Sep-2014 the assessment scale was changed to BASIC-MR.